

THIS DRAWING IS THE PROPERTY OF TEPPLE ARCHITECTS. IT IS TO BE USED ONLY FOR THE PROJECT AND SITE SPECIFICALLY IDENTIFIED HEREIN. ANY REUSE OR MODIFICATION OF THIS DRAWING WITHOUT THE WRITTEN CONSENT OF TEPPLE ARCHITECTS IS STRICTLY PROHIBITED. THE USER OF THIS DRAWING SHALL BE RESPONSIBLE FOR OBTAINING ALL NECESSARY PERMITS AND APPROVALS FROM THE APPROPRIATE AUTHORITIES. THE USER SHALL BE RESPONSIBLE FOR OBTAINING ALL NECESSARY PERMITS AND APPROVALS FROM THE APPROPRIATE AUTHORITIES. THE USER SHALL BE RESPONSIBLE FOR OBTAINING ALL NECESSARY PERMITS AND APPROVALS FROM THE APPROPRIATE AUTHORITIES.

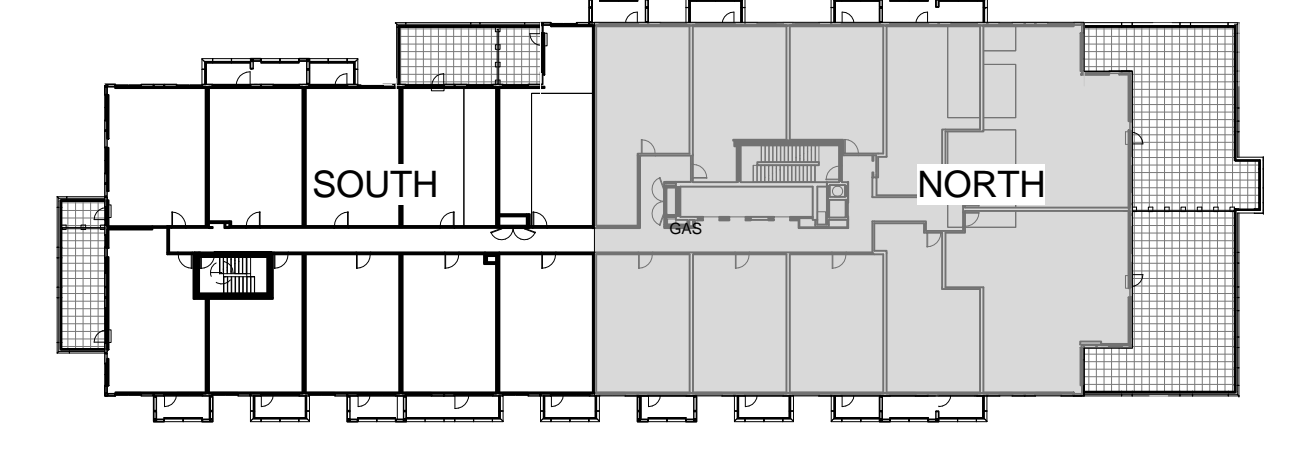

AS-BUILT NOTES:
CEILING & BULKHEADS REVERSED WITH AS-BUILT REVISIONS NOT CLOUDED

- CEILING NOTES:**
1. TYPICAL GYPSUM BULKHEAD W/ ACUSTIC INSULATION
 2. CEILING TYPE C1 W/ ACUSTIC INSULATION AT BATHROOMS AND LAUNDRY CLOSETS TYP.
 3. KITCHEN BULKHEAD @ 2400mm AFF TYP. U.N.D. @ 2200mm AFF ON LEVELS 1 AND 0
 4. ALL PLUMBING PENETRATING SLAB ABOVE TO BE WRAPPED W/ 38mm ACUSTIC BATT EXCEPT IN BATHROOM CEILINGS.
 5. PARTITIONS AROUND C1 CEILINGS TO BE FILLED W/ ACUSTIC BATT ABOVE THE CEILING. EXTEND GYPSUM TO US SLAB ABOVE ON ONE SIDE OF PARTITION MIN.
 6. WHERE PLUMBING FROM ABOVE IS LOCATED OVER A ROOM BELOW OTHER THAN A BATHROOM PROVIDE AN INSULATED C1 CEILING, PLUS WRAP THE PLUMBING IN ACUSTIC BATT.

- PLAN DRAWING LEGEND:**
- Denotes PAINTED CIA GYPSUM BULKHEAD AT 2450 AFF UNLESS NOTED
 - (MTL) YELLOW METAL PANEL CLADDING
 - (WTA) EXTERIOR WALL ASSEMBLIES W/ UNLESS NOTED OTHERWISE

- Denotes BARRIER-FREE DESIGNATED RESIDENTIAL SUITE
- Denotes ROOF DRAIN AND ROOF DRAINAGE LAYOUT. REFER ALSO TO SLAB EDGE PLANS FOR SLOPES AND SLAB ELEVATIONS

- REFER TO DWG. A20 FOR DETAILS OF WINDOW WASHING SYSTEMS
- AP ANCHOR POINT
 - DB DAWT BASE
 - RDB RECESSED DAWT BASE

- RRA RECESSED ROOF ANCHOR
- RA ROOF ANCHOR
- RA ROOF ANCHOR - WALL MOUNTED
- RS WINDOW WASHING RIGGING SLEEVE

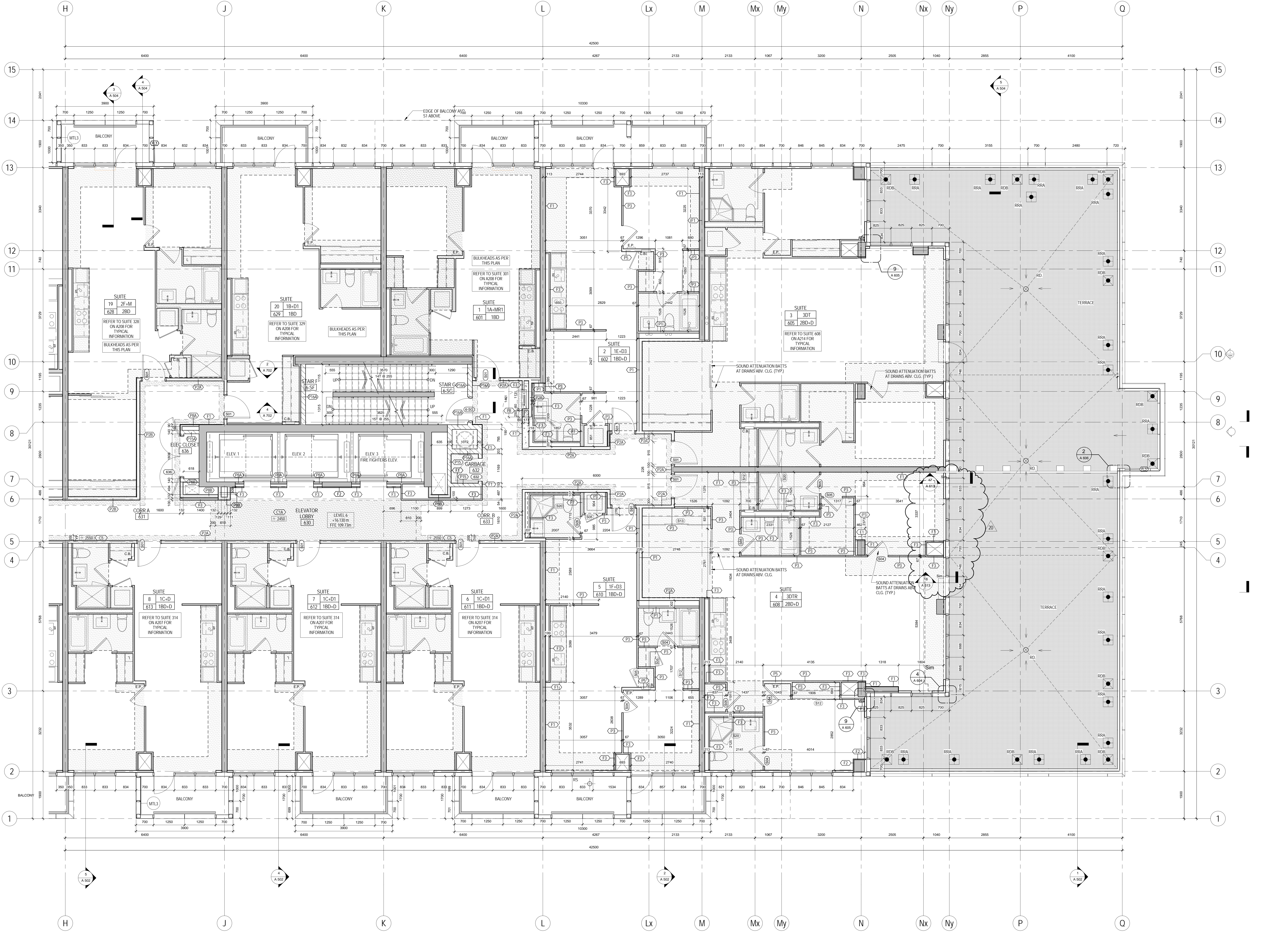

METRIC SCALE DRAWING
FIRST FLOOR ELEV. +93.60m

No.	ISSUED / REVISIONS FOR	DATE
1	Issued for SPA	2013-03-28
2	Issued for Coordination	2013-04-11
3	Issued for Coordination	2013-04-11
4	Revised by SPA	2014-01-10
5	Issued for Coordination	2014-02-28
6	Issued for Elevator Tender	2014-04-07
7	Issued for Coordination	2014-04-21
8	Issued for 10% Completion	2014-05-21
9	Issued for Permit	2014-05-28
10	Issued for Coordination	2014-06-23
11	Revised by Permit	2014-07-02
12	Revised by Permit	2014-08-22
13	Issued for Tender	2014-08-28
14	Issued for Tender	2014-09-22
15	Issued for Flooring Tender	2015-03-30
16	Issued for Tender	2015-05-20
17	Issued for AS-04	2015-06-17
18	Issued for Elevator Tender	2015-08-19
19	Issued for Drywall Tender Add #1	2015-09-14
20	Issued for AS-15	2015-09-23

SQ ALEXANDRA PARK - BLOCK 11
38 CAMERON ST. TORONTO, ONTARIO M5T 2H2

project no: 12-115
scale: As indicated
drawn by: TA
reviewed by: JH
date: 2014-09-22

Tepple Architects
LEVEL 6 PLAN NORTH

1 LEVEL 6 PLAN NORTH
1/A227 1:50