

AS/4/4 NOTES:  
CEILING & BULKHEADS REVERSED WITH  
AS/4/4 REVISIONS NOT CLOUDED

- CEILING NOTES:**
1. TYPICAL GYPSUM BULKHEAD W/O ACOUSTIC INSULATION
  2. CEILING TYPE C1 W/ ACOUSTIC INSULATION AT BATHROOMS AND LAUNDRY CLOSETS TYP.
  3. KITCHEN BULKHEAD @ 2450mm AFF. TYP. U.N.D. @ 2290mm AFF ON LEVELS 3 AND 4
  4. ALL PLUMBING PENETRATING SLAB ABOVE TO BE WRAPPED W/ 38mm ACOUSTIC BATT EXCEPT IN BATHROOM CEILINGS
  5. PARTITIONS AROUND C1 CEILINGS TO BE FILLED W/ ACOUSTIC BATT ABOVE THE CEILING. EXTEND GYPSUM TO US SLAB ABOVE ON ONE SIDE OF PARTITION MIN.
  6. WHERE PLUMBING FROM ABOVE IS LOCATED OVER A ROOM BELOW OTHER THAN A BATHROOM PROVIDE AN INSULATED C1 CEILING, PLUS WRAP THE PLUMBING IN ACOUSTIC BATT.

- PLAN DRAWING LEGEND:**
- DENOTES PAINTED CIA GYPSUM BULKHEAD AT 2550 AFF UNLESS NOTED
  - (MTL) YELLOW METAL PANEL CLADDING
  - ◀ (WTA) EXTERIOR WALL ASSEMBLIES W/ UNLESS NOTED OTHERWISE

- ♿ DENOTES BARRIER-FREE DESIGNATED RESIDENTIAL SUITE
- ⚡ DENOTES ROOF DRAIN AND ROOF DRAINAGE LAYOUT. REFER ALSO TO SLAB EDGE ELEVATIONS FOR SLOPES AND SLAB ELEVATIONS

- REFER TO DWG. A20 FOR DETAILS OF WINDOW WASHING SYSTEMS
- AP ANCHOR POINT
  - DB DAWT BASE
  - RDB RECESSED DAWT BASE
  - RRA RECESSED ROOF ANCHOR
  - RA ROOF ANCHOR
  - RA ROOF ANCHOR - WALL MOUNTED
  - RS WINDOW WASHING RIGGING SLEEVE

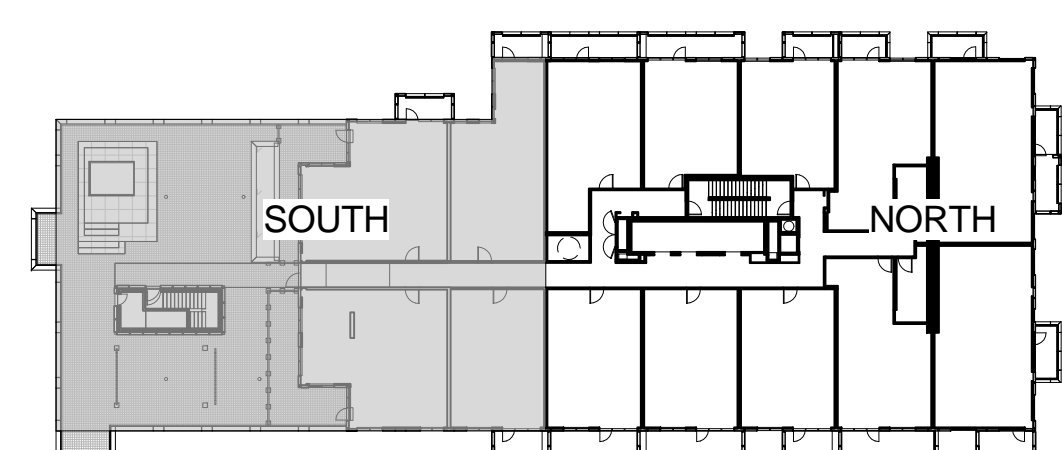

PROJECT NO. 12-115  
SCALE: As indicated  
DRAWN BY: TAU  
REVIEWED BY: JH  
DATE: 2014-09-22

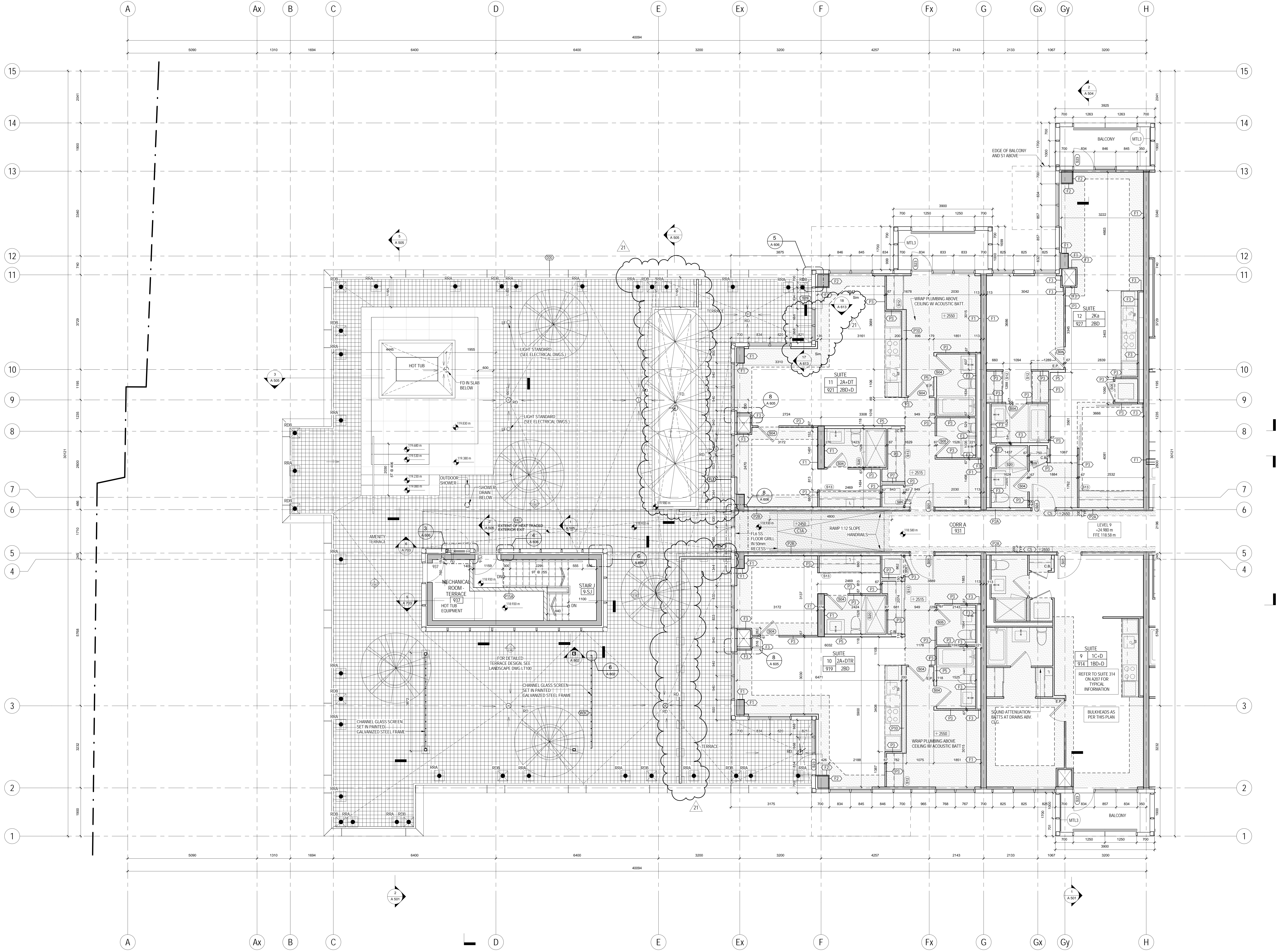

**METRIC SCALE DRAWING**  
FIRST FLOOR ELEV. +93.60m

No.	ISSUED/REVERSED FOR	DATE
1	Issued for SPA	2013-03-28
2	Issued for Coordination	2013-04-11
3	Issued for Coordination	2013-04-15
4	Revised for SPA	2014-01-10
5	Issued for Coordination	2014-02-28
6	Issued for Tender	2014-04-07
7	Issued for Coordination	2014-05-05
8	Issued for 10% Completion	2014-05-21
9	Issued for Permit	2014-05-28
10	Issued for Coordination	2014-06-23
11	Revised for Permit	2014-07-10
12	Revised for Permit	2014-08-22
13	Issued for Tender	2014-08-28
14	Issued for Tender	2014-08-28
15	Issued for Flooring Tender	2015-03-30
16	Issued for Tender	2015-05-08
17	Issued for AS/4/4	2015-06-17
18	Issued for Special Tender	2015-06-18
19	Issued for SI/8/1	2015-06-24
20	Issued for Special Tender AS/4/4	2015-06-24
21	Issued for SI/15	2015-06-25

**SQ ALEXANDRA PARK - BLOCK 11**  
38 CAMERON ST., TORONTO, ONTARIO M5T 2H2

project no. 12-115  
scale: As indicated  
drawn by: TAU  
reviewed by: JH  
date: 2014-09-22

**Teepie Architects**  
1200 BAY STREET TORONTO, ONTARIO M5G 1B7  
416-929-8888

1 LEVEL 9 PLAN SOUTH  
1/A227 1:50