

- ASOM NOTES**  
 CEILING & BULKHEADS REVISED WITH ASOM REVISIONS NOT CLOUDED
- CEILING NOTES**
1. TYPICAL GYPSUM BULKHEAD W/O ACOUSTIC INSULATION
  2. CEILING TYPE C1 W/O ACOUSTIC INSULATION AT BATHROOMS AND LAUNDRY CLOSETS TYP.
  3. KITCHEN BULKHEAD @ 2450mm AFF TYP. U.N.D. @ 2290mm AFF ON LEVELS 3 AND 4
  4. ALL PLUMBING PENETRATING SLAB ABOVE TO BE WRAPPED W/ 38mm ACOUSTIC BATT EXCEPT IN BATHROOM CEILINGS.
  5. PARTITIONS AROUND C1 CEILINGS TO BE FILLED W/ ACOUSTIC BATT ABOVE THE CEILING. EXTEND GYPSUM TO US SLAB ABOVE ON ONE SIDE OF PARTITION MIN.
  6. WHERE PLUMBING FROM ABOVE IS LOCATED OVER A ROOM BELOW OTHER THAN A BATHROOM, PROVIDE AN INSULATED C1 CEILING, PLUS WRAP THE PLUMBING IN ACOUSTIC BATT.

- PLAN DRAWING LEGEND**
- DENOTES PAINTED C1A GYPSUM BULKHEAD AT 2550 AFF UNLESS NOTED
  - YELLOW METAL PANEL CLADDING
  - EXTERIOR WALL ASSEMBLIES W/O UNLESS NOTED OTHERWISE

- DENOTES BARRIER-FREE DESIGNATED RESIDENTIAL SUITE
- DENOTES ROOF DRAIN AND ROOF DRAINAGE LAYOUT. REFER ALSO TO SLAB EDGE PLANS FOR SUITES AND SLAB ELEVATIONS

- REFER TO DWG. A-20 FOR DETAILS OF WINDOW WASHING SYSTEMS
- ANCHOR POINT
  - DAWIT BASE
  - RECESSED DAWIT BASE

- RECESSED ROOF ANCHOR
- ROOF ANCHOR
- ROOF ANCHOR - WALL MOUNTED
- WINDOW WASHING RIGGING SLEEVE

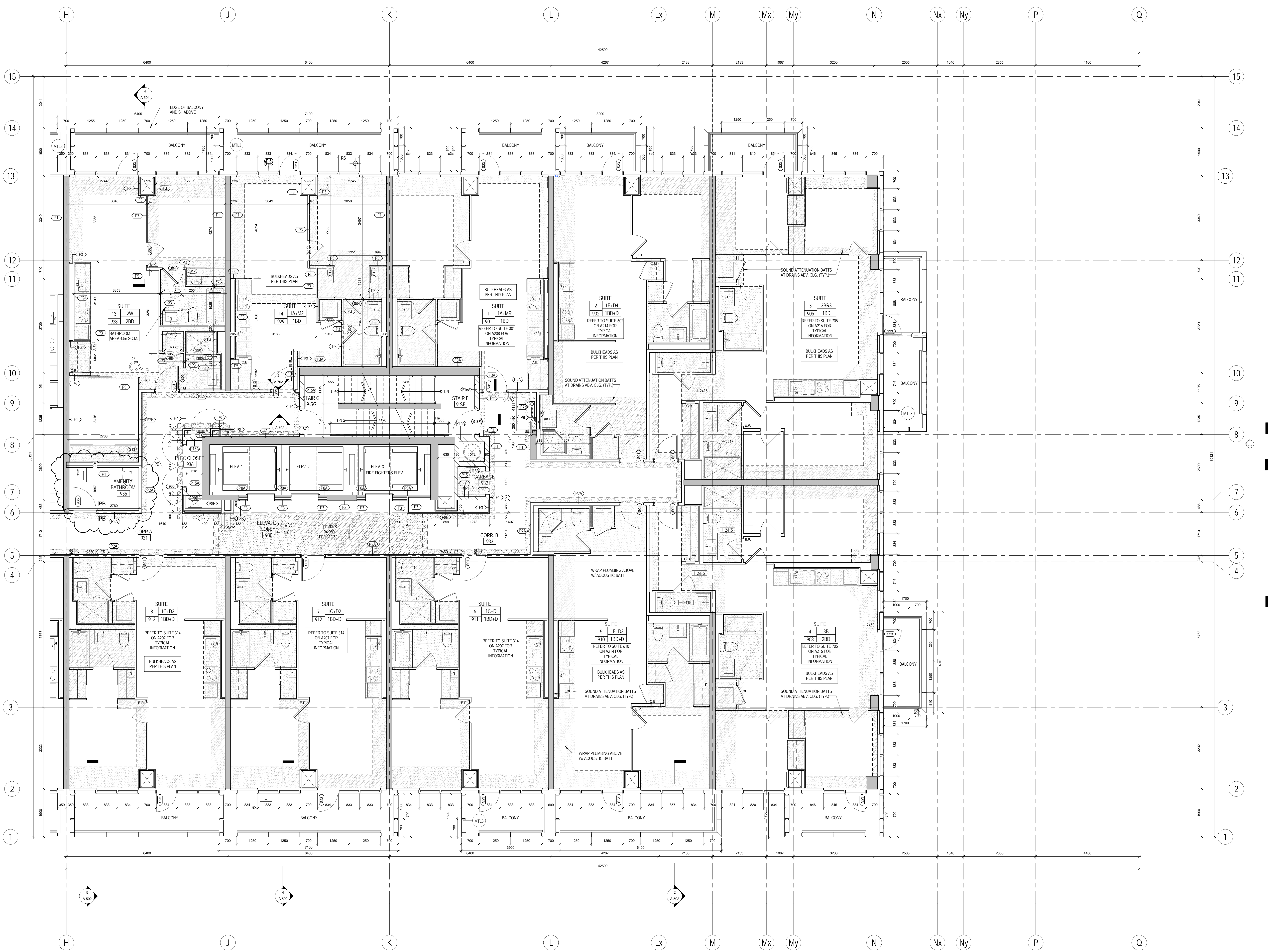
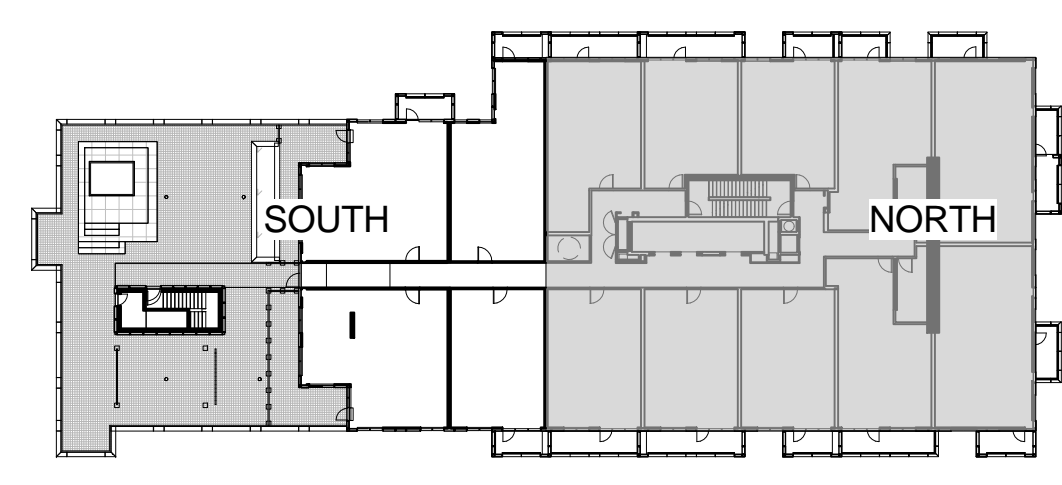

PROJECT NO. 12-115  
 SCALE: As indicated  
 DRAWN BY: TAU  
 REVIEWED BY: JH  
 DATE: 2014-09-22



**METRIC SCALE DRAWING**  
 FIRST FLOOR ELEV. +93.60m

| No. | ISSUED/REVISION FOR              | DATE       |
|-----|----------------------------------|------------|
| 1   | Issued for SPA                   | 2013-03-28 |
| 2   | Issued for Coordination          | 2013-04-11 |
| 3   | Issued for Coordination          | 2013-04-11 |
| 4   | Revised for SPA                  | 2014-01-19 |
| 5   | Issued for Coordination          | 2014-02-28 |
| 6   | Issued for Designer Tender       | 2014-04-07 |
| 7   | Issued for Coordination          | 2014-05-07 |
| 8   | Issued for 10% Completion        | 2014-05-21 |
| 9   | Issued for Permit                | 2014-05-28 |
| 10  | Issued for Coordination          | 2014-06-23 |
| 11  | Revised for Permit               | 2014-07-02 |
| 12  | Revised for Permit               | 2014-08-22 |
| 13  | Issued for Tender                | 2014-08-28 |
| 14  | Issued for Tender                | 2014-09-22 |
| 15  | Issued for Flooring Tender       | 2015-03-30 |
| 16  | Issued for Tender                | 2015-05-07 |
| 17  | Issued for AS/D                  | 2015-06-17 |
| 18  | Issued for Drywall Tender        | 2015-08-19 |
| 19  | Issued for Drywall Tender Add #1 | 2015-09-14 |
| 20  | Issued for AS/D                  | 2015-09-23 |

**SQ ALEXANDRA PARK - BLOCK 11**  
 38 CAMERON ST., TORONTO, ONTARIO M5T 2H2

project no. 12-115  
 scale: As indicated  
 drawn by: TAU  
 reviewed by: JH  
 date: 2014-09-22

**Teeples Architects**  
 1200 BAY STREET, TORONTO, ONTARIO M5G 1B7  
 TEL: 416-593-8888  
**LEVEL 9 PLAN NORTH**

1 LEVEL 9 PLAN NORTH  
 1(A227) 1:50