

AS/04 NOTES:
CEILING & BULKHEADS REVISED WITH AS/04 REVISIONS NOT CLOUDED

- CEILING NOTES:
1. TYPICAL GYPSUM BULKHEAD W/0 ACOUSTIC INSULATION
 2. CEILING TYPE C1 W/ ACOUSTIC INSULATION AT BATHROOMS AND LAUNDRY CLOSETS TYP.
 3. KITCHEN BULKHEAD @ 2450mm AFF TYP. U.N.O. @ 2290mm AFF ON LEVELS 3 AND 4
 4. ALL PLUMBING PENETRATING SLAB ABOVE TO BE WRAPPED W/ 38mm ACOUSTIC BATT EXCEPT IN BATHROOM CEILING.
 5. PARTITIONS AROUND C1 CEILING TO BE FILLED W/ ACOUSTIC BATT ABOVE THE CEILING. EXTEND GYPSUM TO US SLAB ABOVE ON ONE SIDE OF PARTITION MIN.
 6. WHERE PLUMBING FROM ABOVE IS LOCATED OVER A ROOM BELOW OTHER THAN A BATHROOM, PROVIDE AN INSULATED C1 CEILING, PLUS WRAP THE PLUMBING IN ACOUSTIC BATT.

PLAN DRAWING LEGEND:

- DENOTES PAINTED CIA GYPSUM BULKHEAD AT 2700 AFF UNLESS NOTED
- DENOTES ACOUSTIC GYPSUM CEILING C3 CONTINUOUS ABOVE BULKHEADS & DROPPED CEILING. PAINTED FINISH AT EXPOSED LOCATIONS
- DENOTES BARRIER-FREE DESIGNATED RESIDENTIAL SUITE
- DENOTES ROOF DRAIN AND ROOF DRAINAGE LAYOUT. REFER ALSO TO SLAB EDGE PLANS FOR SLOPES AND SLAB ELEVATIONS
- DENOTES ROOF DRAIN AND ROOF DRAINAGE LAYOUT. REFER ALSO TO SLAB EDGE PLANS FOR SLOPES AND SLAB ELEVATIONS

REFER TO DWG. A420 FOR DETAILS OF WINDOW WASHING SYSTEMS

- AP ANCHOR POINT
- DB DAWT BASE
- RDB RECESSED DAWT BASE
- RRR RECESSED ROOF ANCHOR
- RA ROOF ANCHOR
- RS ROOF ANCHOR - WALL MOUNTED
- RS WINDOW WASHING RIGGING SLEEVE

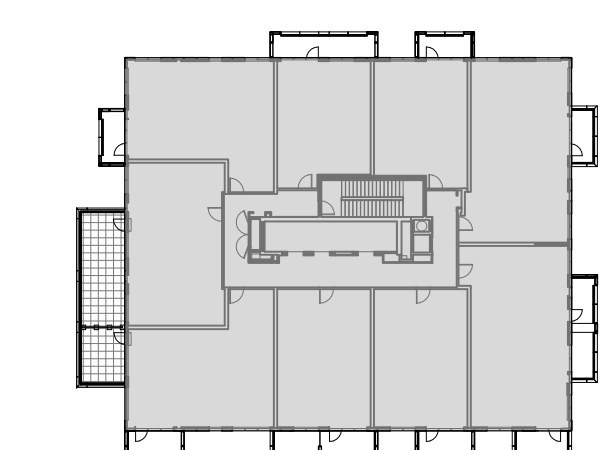

SUITES 1306 AND 1308
ACOUSTIC CEILING C3 AT +2750 THROUGHOUT SUITE. ROUTE RWL ABOVE CEILING. DUCTS AND SPRINKLERS IN TYP. BULKHEADS AT +2450 BELOW ACOUSTIC CEILING.

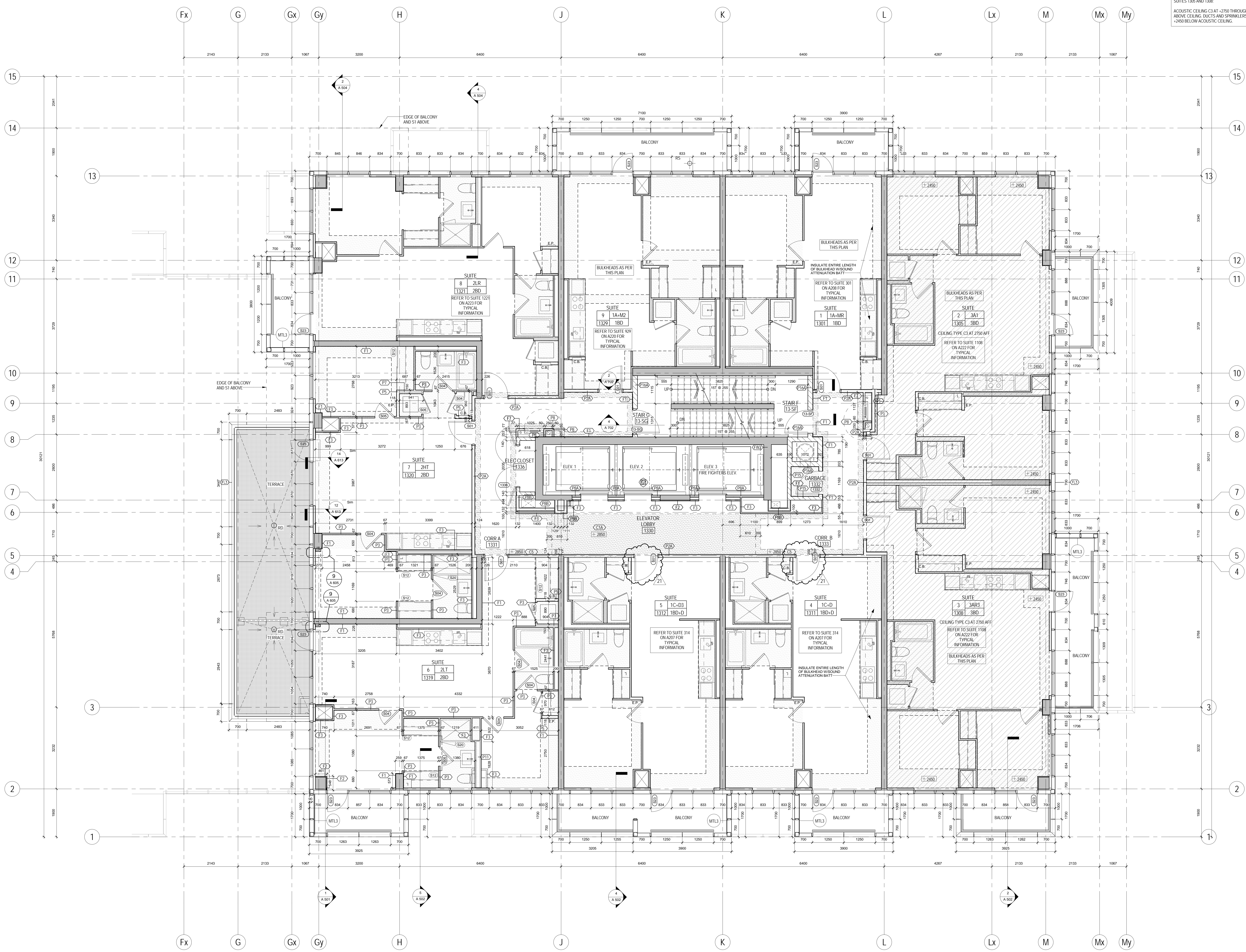

PROJECT NO. 12-115
SCALE: As indicated
DRAWN BY: TAU
REVIEWED BY: SA
DATE: 2014-09-22



METRIC SCALE DRAWING
FIRST FLOOR ELEV. +93.60m

No.	ISSUED/REVIEWED FOR	DATE
1	Issued for SPA	2013-03-24
2	Issued for Coordination	2013-04-11
3	Issued for Coordination	2013-04-11
4	Revised for SPA	2014-01-10
5	Issued for Coordination	2014-02-28
6	Issued for Elevator Tender	2014-04-07
7	Issued for Coordination	2014-04-20
8	Issued for 10th Completion	2014-05-21
9	Issued for Permit	2014-05-28
10	Issued for Coordination	2014-06-23
11	Revised for Permit	2014-07-07
12	Revised for Permit	2014-08-22
13	Issued for Tender	2014-08-28
14	Issued for Tender	2014-09-22
15	Issued for Flooring Tender	2015-03-30
16	Issued for Tender	2015-05-06
17	Issued for AS/04	2015-06-17
18	Issued for Drywall Tender	2015-06-18
19	Issued for Drywall Tender Add #1	2015-06-18
20	Issued for AS/15	2015-09-23
21	Issued for AS/20	2015-11-23

SQ ALEXANDRA PARK - BLOCK 11
38 CAMERON ST., TORONTO, ONTARIO M5T 2H2

project no. 12-115
scale: As indicated
drawn by: TAU
reviewed by: SA
date: 2014-09-22

Teepie Architects
LEVEL 13 PLAN

1 LEVEL 13 PLAN
1/A227 1:50