

AS104 NOTES:
CEILING & BAL BEAMS REVISIONS WITH AS104 REVISIONS NOT CLOUDED

- CEILING NOTES:**
1. TYPICAL GYPSUM BULKHEAD W/O ACOUSTIC INSULATION
 2. CEILING TYPE C1 W/ ACOUSTIC INSULATION AT BATHROOMS AND LAUNDRY CLOSETS TYP.
 3. KITCHEN BULKHEAD @ 2450mm AFF TYP. U.O.D.
 4. ALL PLUMBING PENETRATING SLAB ABOVE TO BE WRAPPED W/ 38mm ACOUSTIC BATT EXCEPT IN BATHROOM CEILINGS
 5. PARTITIONS AROUND C1 CEILINGS TO BE FILLED W/ ACOUSTIC BATT ABOVE THE CEILING. EXTEND GYPSUM TO US SLAB ABOVE ON ONE SIDE OF PARTITION MIN.
 6. WHERE PLUMBING FROM ABOVE IS LOCATED OVER A ROOM BELOW OTHER THAN A BATHROOM, PROVIDE AN INSULATED C1 CEILING, PLUS WRAP THE PLUMBING IN ACOUSTIC BATT.
 7. SUITES PH05 & PH11 RECEIVE CEILING C3 THROUGHOUT
 8. SUITES PH12, PH13, PH14, PH15, PH16 RECEIVE GYPSUM CEILING C1 THROUGHOUT @ 2750. DUCTS ARE IN THE CEILING SPACE. BATHROOMS RECEIVE CEILING C1 @ 2450

PLAN DRAWING LEGEND

- MTL2 DENOTES PAINTED CIA GYPSUM BULKHEAD AT 2700 AFF UNLESS NOTED OTHERWISE
- WTA EXTERIOR WALL ASSEMBLIES W/TA UNLESS NOTED OTHERWISE
- RD DENOTES BARRIER-FREE DESIGNATED RESIDENTIAL SUITE
- RD 1:XX% DENOTES ROOF DRAIN AND ROOF DRAINAGE LAYOUT. REFER ALSO TO SLAB EDGE PLANS FOR SLOPES AND SLAB ELEVATIONS
- AP ANCHOR POINT
- DB DAWT BASE
- RDB RECESSED DAWT BASE
- RRR RECESSED ROOF ANCHOR
- RA ROOF ANCHOR
- RS ROOF ANCHOR - WALL MOUNTED
- RS WINDOW WASHING RIGGING SLEEVE

REFER TO DWG. A207 FOR DETAILS OF WINDOW WASHING SYSTEMS

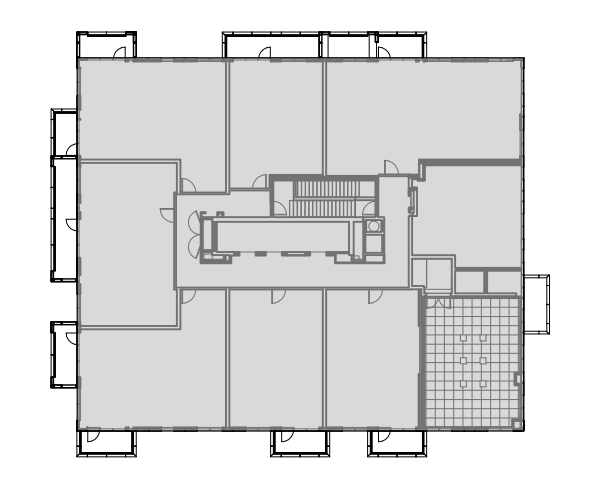

SUITES PH05 AND PH11:
ACOUSTIC CEILING C3 AT ±2750 THROUGHOUT SUITE. ROUTE R/W/ AND/OR CEILING DUCTS AND SPRINKLERS IN TYP. BULKHEADS AT ±2450 BELOW ACOUSTIC CEILING.

ALL OTHER PH SUITES:
INSULATED CEILING C1 AT ±2750 THROUGHOUT SUITE. ROUTE SPRINKLERS AND DUCTS IN TYP. BULKHEADS AT ±2450. INSULATE BULKHEADS - DO NOT EXTEND C1 CEILING ABOVE BULKHEADS.

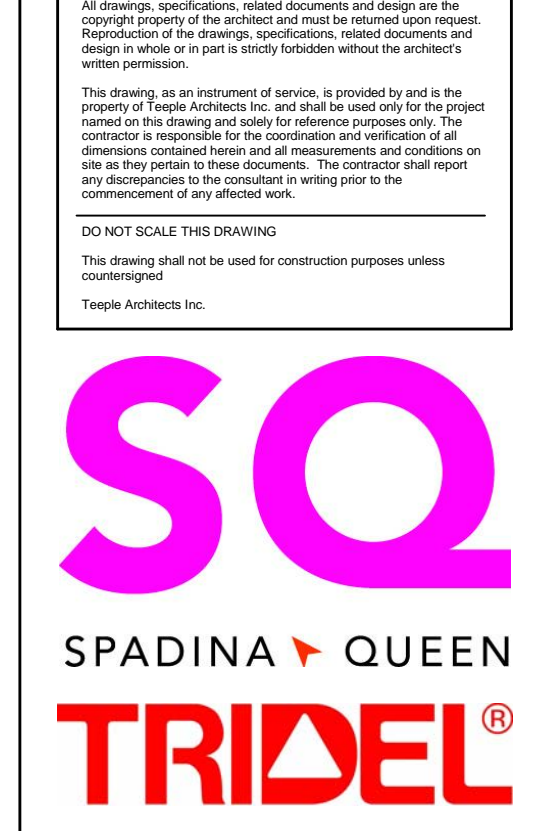

METRIC SCALE DRAWING
FIRST FLOOR ELEV. +93.60m

No.	ISSUED/REVISED FOR	DATE
1	Issued for SPA	2013-03-28
2	Issued for Coordination	2013-04-11
3	Issued for Coordination	2013-04-11
4	Revised for SPA	2014-01-10
5	Issued for Coordination	2014-02-28
6	Issued for Tender Tender	2014-04-07
7	Issued for Coordination	2014-04-23
8	Issued for 10% Completion	2014-05-21
9	Issued for Permit	2014-05-28
10	Issued for Coordination	2014-06-23
11	Revised for Permit	2014-07-10
12	Revised for Permit	2014-08-22
13	Issued for Tender	2014-08-28
14	Issued for Tender	2014-08-28
15	Issued for Tender	2015-03-30
16	Issued for Tender	2015-04-09
17	Issued for AS104	2015-06-17
18	Issued for Drywall Tender	2015-06-18
19	Issued for Drywall Tender Add #1	2015-06-18
20	Issued for AS105	2015-09-23
21	Issued for AS106	2015-11-13

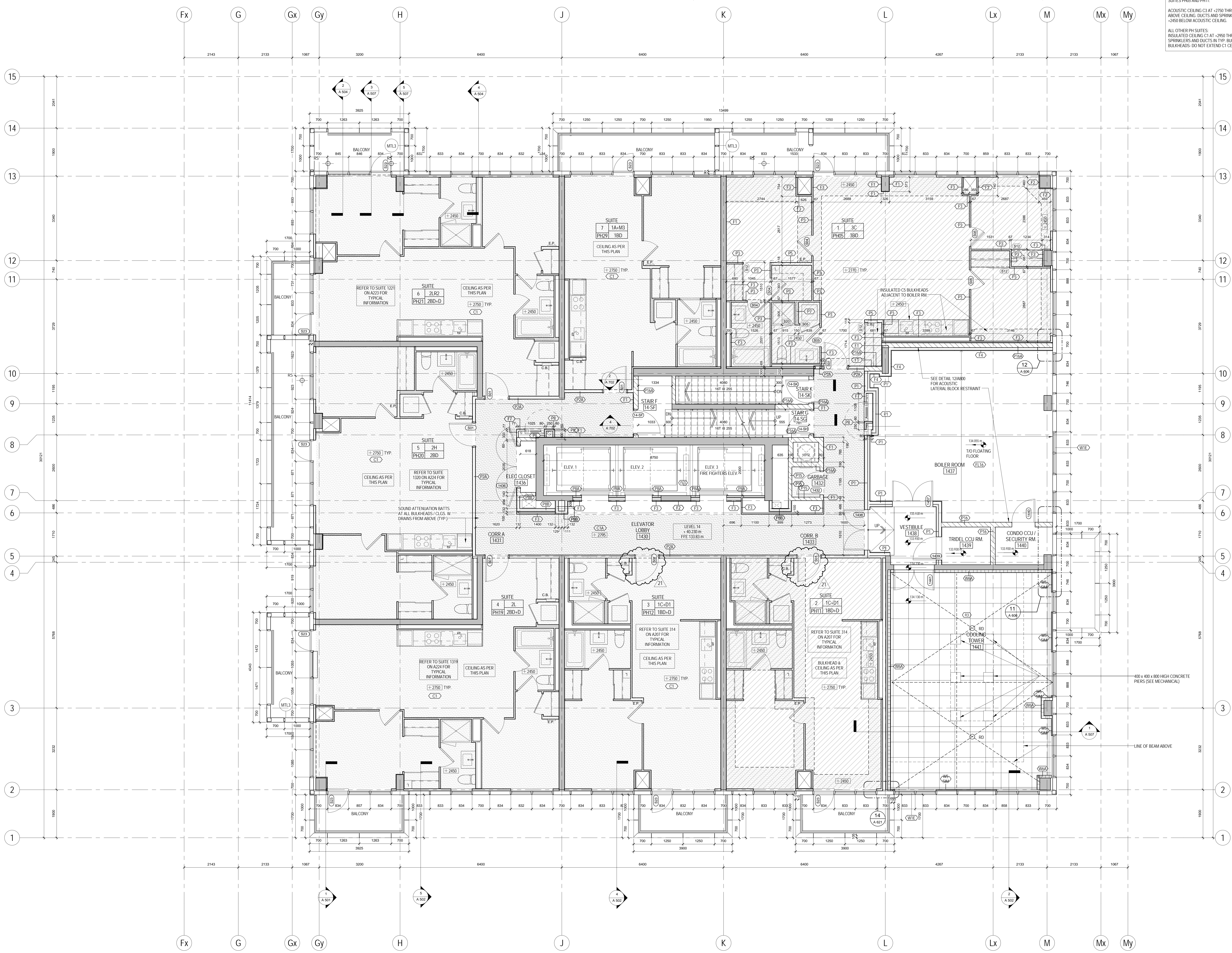

SQ ALEXANDRA PARK - BLOCK 11
38 CAMERON ST., TORONTO, ONTARIO M5T 2H2

project no. 12-115
scale: As indicated
drawn by: TA
reviewed by: SA
date: 2014-09-22

Teepie Architects