

- AS-OI NOTES**  
CEILING & BULKHEADS REVISED WITH AS-OI REVISIONS NOT CLOUDED
1. TYPICAL GYPSUM BULKHEAD W/ID ACOUSTIC INSULATION
  2. CEILING TYPE C1 W/ID ACOUSTIC INSULATION AT BATHROOMS AND LAUNDRY CLOSET'S TYP.
  3. KITCHEN BULKHEAD @ 2450mm AFF TYP. U.N.O. (@ 2200mm AFF ON LEVELS 1 AND 4)
  4. ALL PLUMBING PENETRATING SLAB ABOVE TO BE WRAPPED W/ 38mm ACOUSTIC BATT EXCEPT IN BATHROOM CEILING.
  5. PARTITIONS AROUND C1 CEILING TO BE FILLED W/ ACOUSTIC BATT ABOVE THE CEILING. EXTEND GYPSUM TO US SLAB ABOVE ON ONE SIDE OF PARTITION MIN.
  6. WHERE PLUMBING FROM ABOVE IS LOCATED OVER A ROOM BELOW OTHER THAN A BATHROOM PROVIDE AN INSULATED C1 CEILING, PLUS WRAP THE PLUMBING IN ACOUSTIC BATT.

- PLAN DRAWING LEGEND**
- PAINTED DENOTES PAINTED C1A GYPSUM BULKHEAD AT 2550 AFF UNLESS NOTED
  - MTL YELLOW METAL PANEL CLADDING
  - WTA EXTERIOR WALL ASSEMBLIES W/IA UNLESS NOTED OTHERWISE
  - MB DENOTES BARRIER-FREE DESIGNATED RESIDENTIAL SUITE
  - DR DENOTES ROOF DRAIN AND ROOF DRAINAGE LAYOUT REFER ALSO TO SLAB EDGE PLANS FOR SLOPES AND SLAB ELEVATIONS
  - REFER TO DWG. A202 FOR DETAILS OF WINDOW WASHING SYSTEMS
  - AP ANCHOR POINT
  - DB DAWT BASE
  - RDB RECESSED DAWT BASE
  - RRA RECESSED ROOF ANCHOR
  - RA ROOF ANCHOR
  - RA ROOF ANCHOR - WALL MOUNTED
  - RS WINDOW WASHING RIGGING SLEEVE

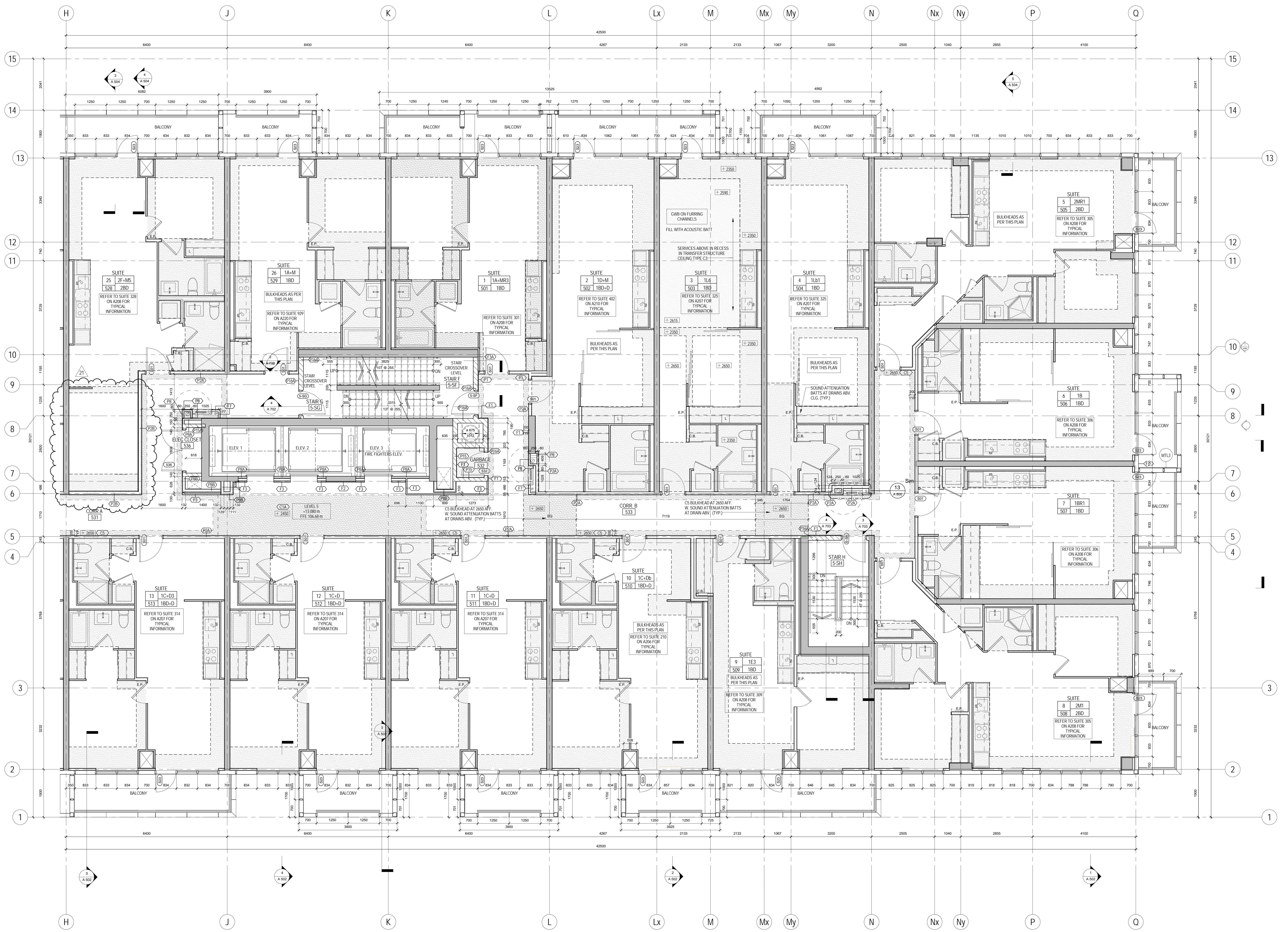
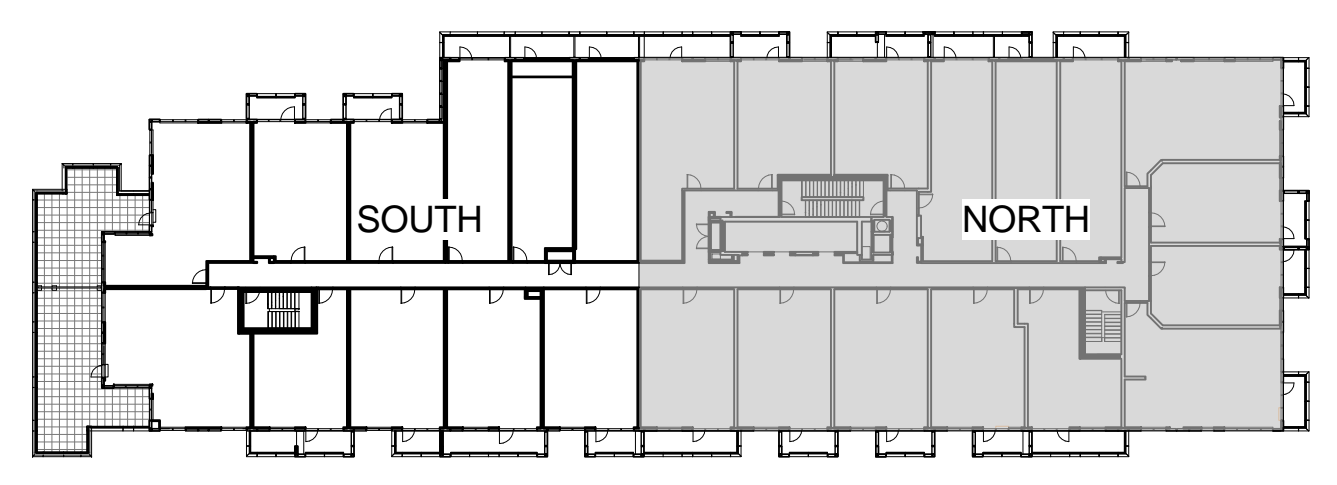

**METRIC SCALE DRAWING**  
FIRST FLOOR ELEV. +93.60m

No.	ISSUED/REVISED FOR	DATE
1	Issued for SPA	2013-03-26
2	Issued for Coordination	2013-04-11
3	Issued for Coordination	2013-05-11
4	Revised by SPA	2014-01-10
5	Issued for Coordination	2014-02-28
6	Issued for Elevator Tender	2014-04-07
7	Issued for Coordination	2014-04-23
8	Issued for 50% Completion	2014-05-21
9	Issued for Permit	2014-05-28
10	Issued for Coordination	2014-06-23
11	Revised by Permit	2014-07-02
12	Revised by Permit	2014-08-22
13	Issued for Tender	2014-08-28
14	Issued for Tender	2014-09-22
15	Issued for Flooring Tender	2015-03-30
16	Issued for Tender	2015-04-20
17	Issued for 40% CA	2015-05-17
18	Issued for Elevator Tender	2015-06-18
19	Issued for Drywall Tender Add #1	2015-06-18
20	Issued for 40% CA	2015-11-23
21	Issued for 40% CA	2016-02-24

**SQ ALEXANDRA PARK - BLOCK 11**  
38 CAMERON ST. TORONTO, ONTARIO M5T 2H2

project no: 12-115  
scale: As indicated  
drawn by: TA  
reviewed by: SA  
date: 2014-09-22

**Teeples Architects**  
LEVEL 5 PLAN NORTH