

AS/04 NOTES:
CEILING & BULKHEADS REVERSED WITH
AS/04 REVISIONS NOT CLOUDED

- CEILING NOTES:**
1. TYPICAL GYPSUM BULKHEAD W/ ACUSTIC INSULATION
 2. CEILING TYPE C1 W/ ACUSTIC INSULATION AT BATHROOMS AND LAUNDRY CLOSETS TYP.
 3. KITCHEN BULKHEAD @ 2400mm AFF TYP. U.N.O. (@ 2200mm AFF ON LEVELS 3 AND 4)
 4. ALL PLUMBING PENETRATING SLAB ABOVE TO BE WRAPPED W/ 38mm ACUSTIC BATT EXCEPT IN BATHROOM CEILINGS.
 5. PARTITIONS AROUND C1 CEILINGS TO BE FILLED W/ ACUSTIC BATT ABOVE THE CEILING. EXTEND GYPSUM TO US SLAB ABOVE ON ONE SIDE OF PARTITION MIN.
 6. WHERE PLUMBING FROM ABOVE IS LOCATED OVER A ROOM OR ON OTHER THAN A BATHROOM PROVIDE AN INSULATED C1 CEILING, PLUS WRAP THE PLUMBING IN ACUSTIC BATT.

- PLAN DRAWING LEGEND:**
- PAINTED C1A GYPSUM BULKHEAD AT 2450 AFF UNLESS NOTED
 - YELLOW METAL PANEL CLADDING
 - EXTERIOR WALL ASSEMBLIES W/IA UNLESS NOTED OTHERWISE

- DEMOTES BARRIER-FREE DESIGNATED RESIDENTIAL SUITE
- DEMOTES ROOF DRAIN AND ROOF DRAINAGE LAYOUT. REFER ALSO TO SLAB EDGE PLANS FOR SLOPES AND SLAB ELEVATIONS

- REFER TO DWG. A-20 FOR DETAILS OF WINDOW WASHING SYSTEMS
- ANCHOR POINT
 - DAWIT BASE
 - RECESSED DAWIT BASE

- RECESSED ROOF ANCHOR
- ROOF ANCHOR
- ROOF ANCHOR - WALL MOUNTED
- WINDOW WASHING RIGGING SLEEVE

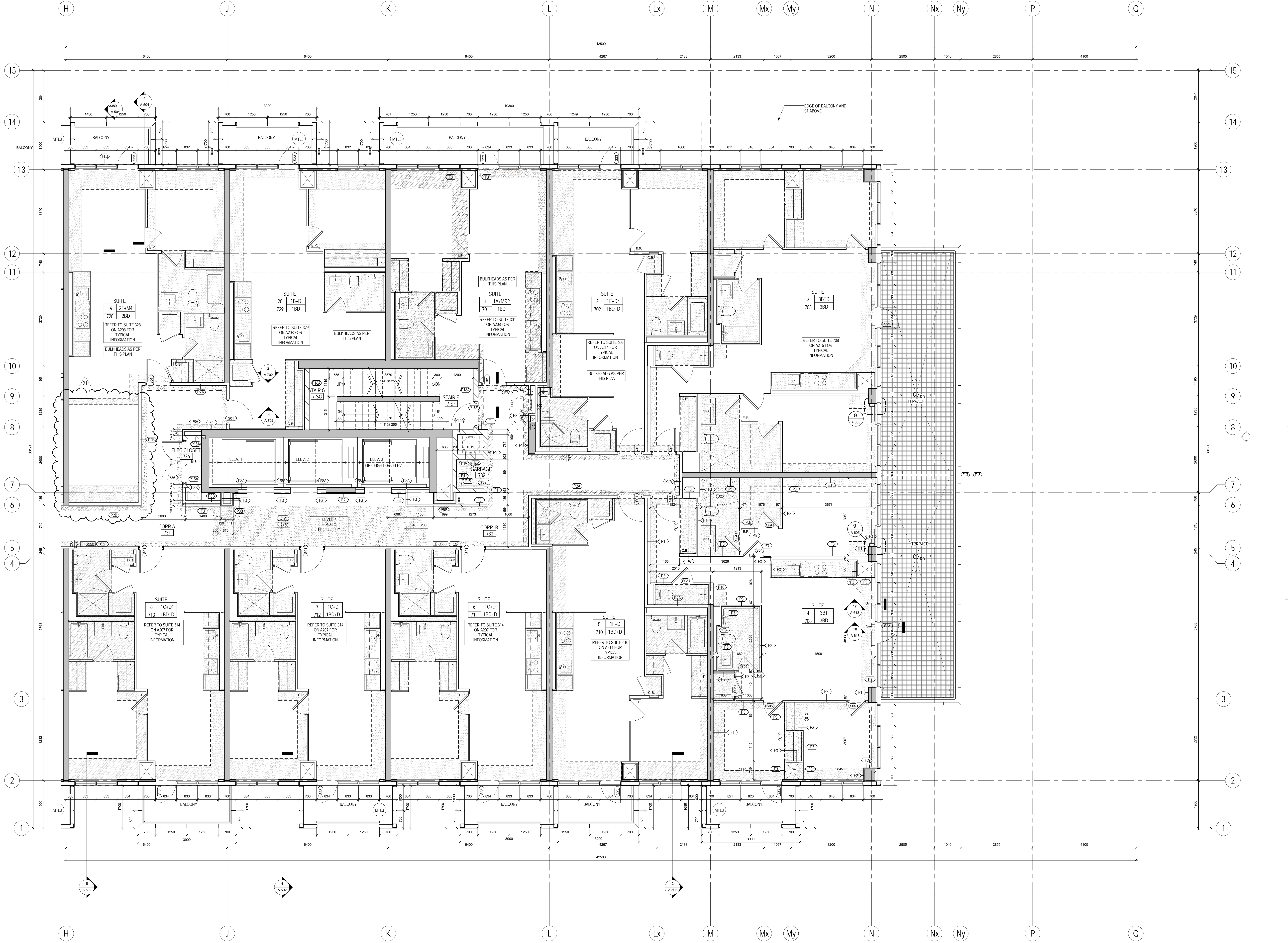
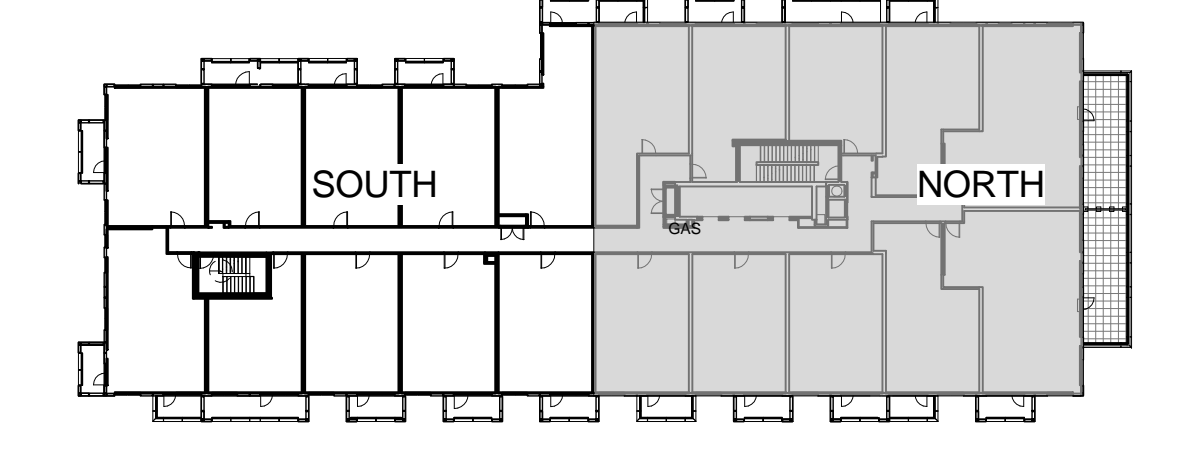

PROJECT NO. 12-115
SCALE: As indicated
DRAWN BY: TA
REVIEWED BY: SA
DATE: 2014-09-22



METRIC SCALE DRAWING
FIRST FLOOR ELEV. +93.60m

No.	ISSUED/REVERSED FOR	DATE
1	Issued for SPA	2013-03-28
2	Issued for Coordination	2013-04-11
3	Issued for Coordination	2013-04-11
4	Revised for SPA	2014-01-10
5	Issued for Coordination	2014-02-28
6	Issued for Elevator Tender	2014-04-07
7	Issued for Coordination	2014-04-21
8	Issued for 10th Completion	2014-05-21
9	Issued for Permit	2014-05-28
10	Issued for Coordination	2014-06-23
11	Revised for Permit	2014-07-02
12	Revised for Permit	2014-08-22
13	Issued for Tender	2014-08-28
14	Issued for Tender	2014-09-22
15	Issued for Flooring Tender	2015-03-30
16	Issued for Tender	2015-05-08
17	Issued for AS/04	2015-05-17
18	Issued for Drywall Tender	2015-06-18
19	Issued for Drywall Tender Add #1	2015-06-18
20	Issued for AS/15	2015-09-21
21	Issued for AS/26	2016-02-21

SQ ALEXANDRA PARK - BLOCK 11
38 CAMERON ST. TORONTO, ONTARIO M5T 2H2

project no. 12-115
scale: As indicated
drawn by: TA
reviewed by: SA
date: 2014-09-22

Teepie Architects
LEVEL 7 PLAN NORTH

1 LEVEL 7 PLAN NORTH
1/A227 1:50