

- ASOM NOTES**
 CEILING & BULKHEADS REVISED WITH ASOM REVISIONS NOT CLOUDED
- CEILING NOTES**
 1. TYPICAL GYPSUM BULKHEAD W/O ACOUSTIC INSULATION
 2. CEILING TYPE C1 W/O ACOUSTIC INSULATION AT BATHROOMS AND LAUNDRY CLOSETS TYP.
 3. KITCHEN BULKHEAD @ 2450mm AFF TYP. U.N.D. @ 2290mm AFF ON LEVELS 3 AND 4
 4. ALL PLUMBING PENETRATING SLAB ABOVE TO BE WRAPPED W/ 38mm ACOUSTIC BATT EXCEPT IN BATHROOM CEILING.
 5. PARTITIONS AROUND C1 CEILING TO BE FILLED W/ ACOUSTIC BATT ABOVE THE CEILING. EXTEND GYPSUM TO US SLAB ABOVE ON ONE SIDE OF PARTITION MIN.
 6. WHERE PLUMBING FROM ABOVE IS LOCATED OVER A ROOM BELOW OTHER THAN A BATHROOM, PROVIDE AN INSULATED C1 CEILING, PLUS WRAP THE PLUMBING IN ACOUSTIC BATT.

- PLANDRAWING LEGEND**
 DENOTES PAINTED C1A GYPSUM BULKHEAD AT 2550 AFF UNLESS NOTED
 (MTL) YELLOW METAL PANEL CLADDING
 (WIA) EXTERIOR WALL ASSEMBLIES W/O UNLESS NOTED OTHERWISE
- DENOTES BARRIER-FREE DESIGNATED RESIDENTIAL SUITE
 DENOTES ROOF DRAIN AND ROOF DRAINAGE LAYOUT. REFER ALSO TO SLAB EDGE PLANS FOR SUITES AND SLAB ELEVATIONS
 ANCHOR POINT
 DAVIT BASE
 RECESSED DAVIT BASE
 RECESSED ROOF ANCHOR
 ROOF ANCHOR
 ROOF ANCHOR - WALL MOUNTED
 WINDOW WASHING RIGGING SLEEVE

- REFER TO DWG. A420 FOR DETAILS OF WINDOW WASHING SYSTEMS

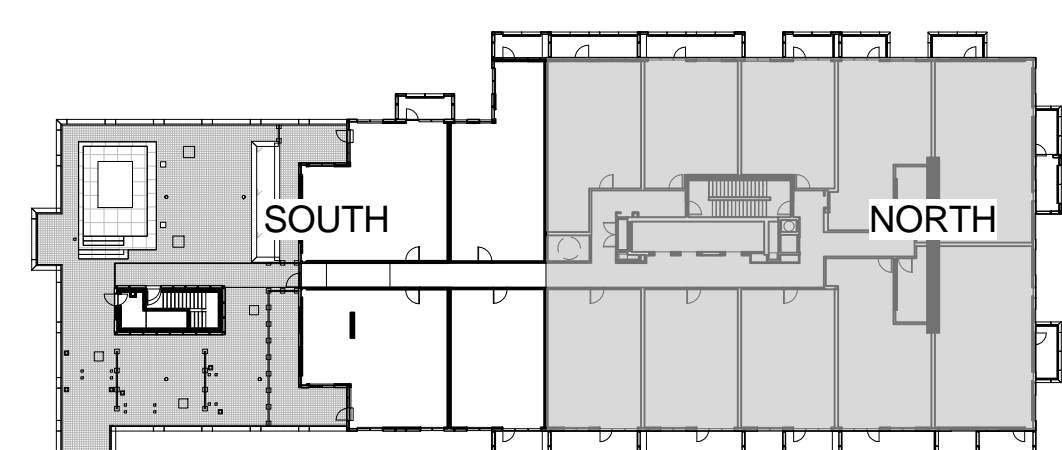

PROJECT NO. 12-115
 SCALE: As indicated
 DRAWN BY: TAU
 REVIEWED BY: JH
 DATE: 2014-09-22

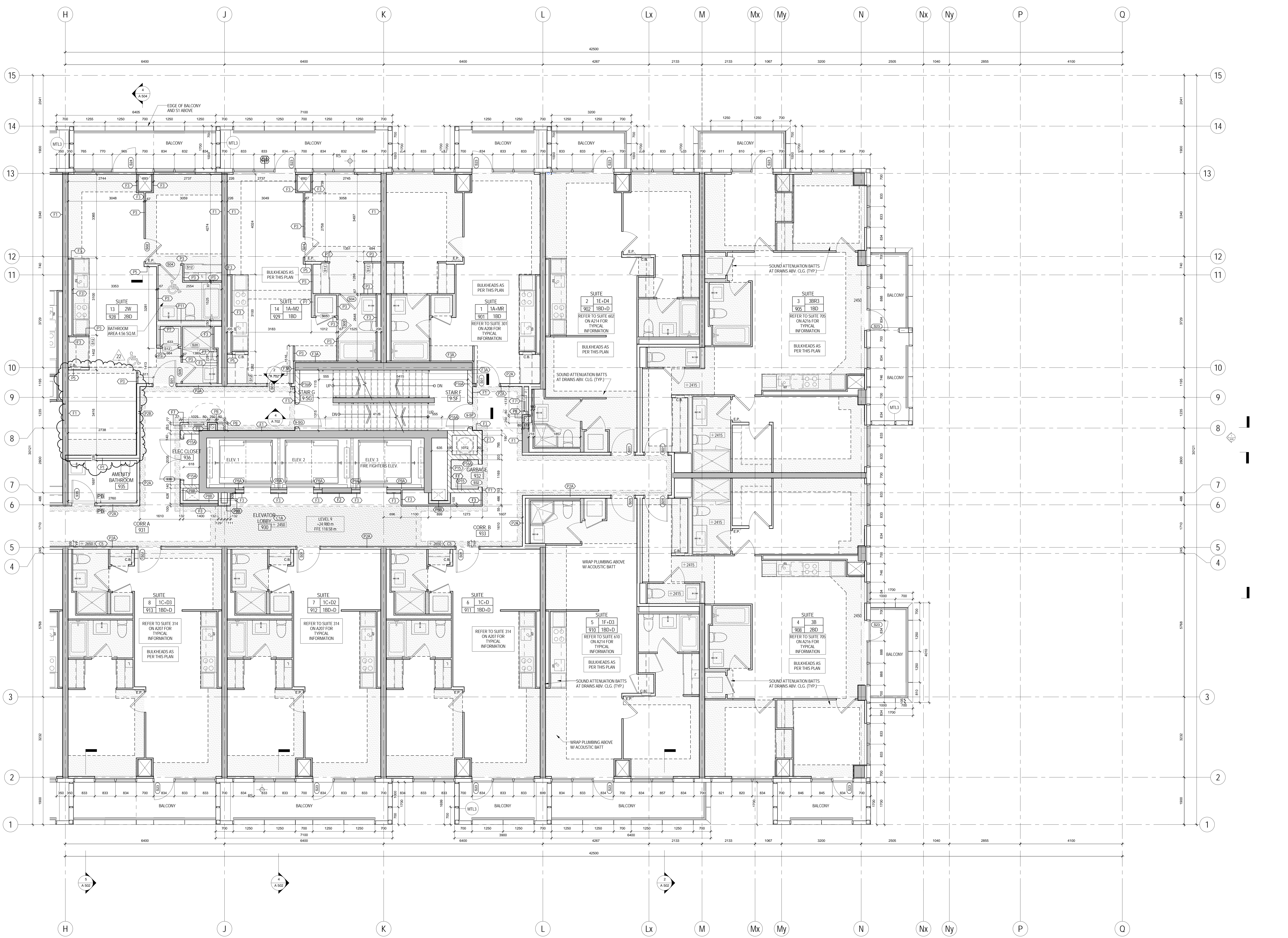

METRIC SCALE DRAWING
 FIRST FLOOR ELEV. +93.60m

No.	ISSUED/REVIEWED FOR	DATE
1	Issued for SPA	2013-03-28
2	Issued for Coordination	2013-04-11
3	Issued for Coordination	2013-04-14
4	Revised for SPA	2014-01-19
5	Issued for Coordination	2014-02-28
6	Issued for Elevator Tender	2014-04-07
7	Issued for Coordination	2014-05-02
8	Issued for 10% Completion	2014-05-21
9	Issued for Permit	2014-05-28
10	Issued for Coordination	2014-06-23
11	Revised for Permit	2014-07-02
12	Revised for Permit	2014-08-22
13	Issued for Tender	2014-08-28
14	Issued for Tender	2014-09-22
15	Issued for Flooring Tender	2015-03-30
16	Issued for Tender	2015-05-05
17	Issued for AS14	2015-05-17
18	Issued for Drywall Tender	2015-06-08
19	Issued for Drywall Tender Add #1	2015-06-16
20	Issued for AS15	2015-09-23
21	Issued for AS16	2015-11-12
22	Issued for AS19	2016-02-22

SQ ALEXANDRA PARK - BLOCK 11
 38 CAMERON ST. TORONTO, ONTARIO M5T 2H2

project no. 12-115
 scale: As indicated
 drawn by: TAU
 reviewed by: JH
 date: 2014-09-22

Tepple Architects
 1200 BAY STREET TORONTO, ONTARIO M5G 1B7
 TEL: 416-593-8888 FAX: 416-593-8889
 WWW.TEPPLEARCHITECTS.COM

1 LEVEL 9 PLAN NORTH
 1(A227) 1:50