ASI-04 NOTES:
CEILING & BULKHEADS REVISED WITH ASI-04 REVISIONS NOT CLOUDED

CEILING NOTES:

1. TYPICAL GYPSUM BULKHEAD W/O ACOUSTIC INSULATION
2. CEILING TYPE C1 W/ ACOUSTIC INSULATION AT BATHROOMS AND LAUNDRY CLOSETS TYP.
3. KITCHEN BULKHEAD @ 2450mm AFF TYP. U.N.O. (@ 2290mm AFF ON LEVELS 3 AND 4)
4. ALL PLUMBING PENETRATING SLAB ABOVE TO BE WRAPPED W/ 38mm ACOUSTIC BATT EXCEPT IN BATHROOM CEILINGS.
5. PARTITIONS AROUND C1 CEILINGS TO BE FILLED W/ ACOUSTIC BATT ABOVE THE CEILING. EXTEND GYPSUM TO U/S SLAB ABOVE ON ONE SIDE OF PARTITION MIN.
6. WHERE PLUMBING FROM ABOVE IS LOCATED OVER A ROOM BELOW OTHER THAN A BATHROOM, PROVIDE AN INSULATED C1 CEILING, PLUS WRAP THE PLUMBING IN ACOUSTIC BATT.

PLAN DRAWING LEGEND

- DENOTES PAINTED C1A GYPSUM BULKHEAD AT 2550 AFF UNLESS NOTED
- MTL3 — YELLOW METAL PANEL CLADDING
- W1A — EXTERIOR WALL ASSEMBLIES W1A UNLESS NOTED OTHERWISE
- DENOTES BARRIER-FREE DESIGNATED RESIDENTIAL SUITE
- RD X.X% — DENOTES ROOF DRAIN AND ROOF DRAINAGE LAYOUT; REFER ALSO TO SLAB EDGE PLANS FOR SLOPES AND SLAB ELEVATIONS

REFER TO DWG. A620 FOR DETAILS OF WINDOW WASHING SYSTEMS

- AP — ANCHOR POINT
- DB — DAVIT BASE
- RDB — RECESSED DAVIT BASE
- RRA — RECESSED ROOF ANCHOR
- RA — ROOF ANCHOR
- RA — ROOF ANCHOR - WALL MOUNTED
- RS — WINDOW WASHING RIGGING SLEEVE

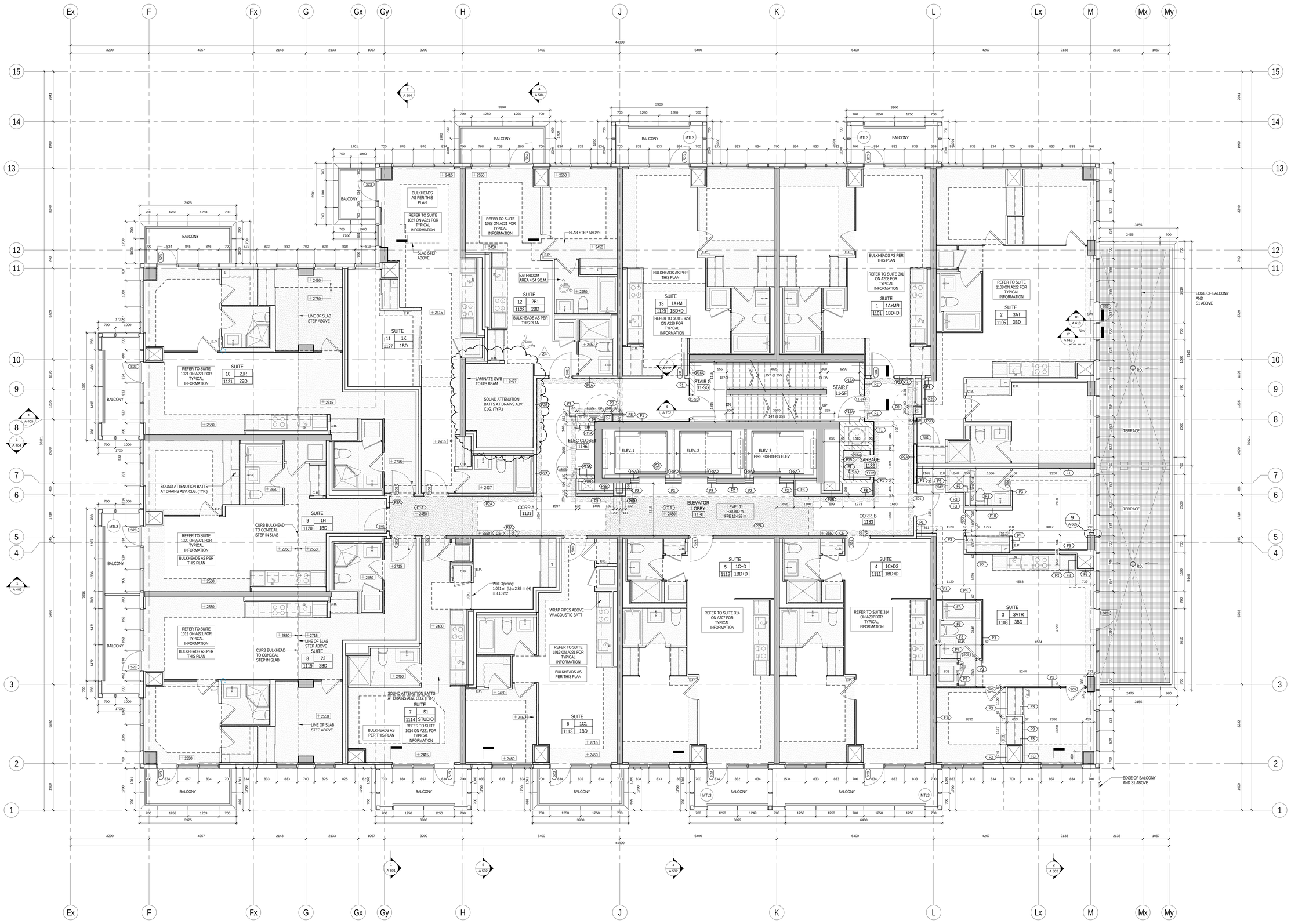

1 LEVEL 11 PLAN
1/A227 1 : 50

SQ
SPADINA ▸ QUEEN
TRIDEL®

METRIC SCALE DRAWING
FIRST FLOOR ELEV. +93.60m

No.	ISSUED / REVISED FOR:	DATE:
1	Issued for SPA	2013-03-26
2	Issued for Coordination	2013-04-11
3	Issued for Coordination	2013-04-17
4	Reissued for SPA	2014-01-10
5	Issued for Coordination	2014-03-28
6	Issued for Elevator Tender	2014-04-07
7	Issued for Coordination	2014-05-02
8	Issued for 50% Completion	2014-05-23
9	Issued for Permit	2014-05-30
10	Issued for Coordination	2014-06-23
11	Reissued for Permit	2014-07-10
12	Reissued for Permit	2014-08-22
13	Issued for Tender	2014-08-26
14	Issued for Tender	2014-09-22
15	Issued for Flooring Tender	2015-03-10
16	Issued for Tender	2015-05-05
17	Issued for ASI 04	2015-06-17
18	Issued for Drywall Tender	2015-08-19
19	Issued for Drywall Tender Add #1	2015-09-16
20	Issued for ASI 13	2015-09-21
21	Issued for ASI 15	2015-09-23
22	Issued for ASI 20	2015-11-23
23	Issued for ASI 22	2016-01-06
24	Issued for ASI 29	2016-02-22

SQ ALEXANDRA PARK - BLOCK 11
38 CAMERON ST, TORONTO, ONTARIO M5T 2H2

project no: 12-115
scale: As indicated
drawn by: TAI
reviewed by: JH
date: 2014-09-22

Teeple Architects

5 CAMDEN STREET
416-598-0504 TEL
INFO@TEEPLEARCH.COM
TORONTO, ONTARIO
FAX 416-598-1705

LEVEL 11 PLAN

A 222