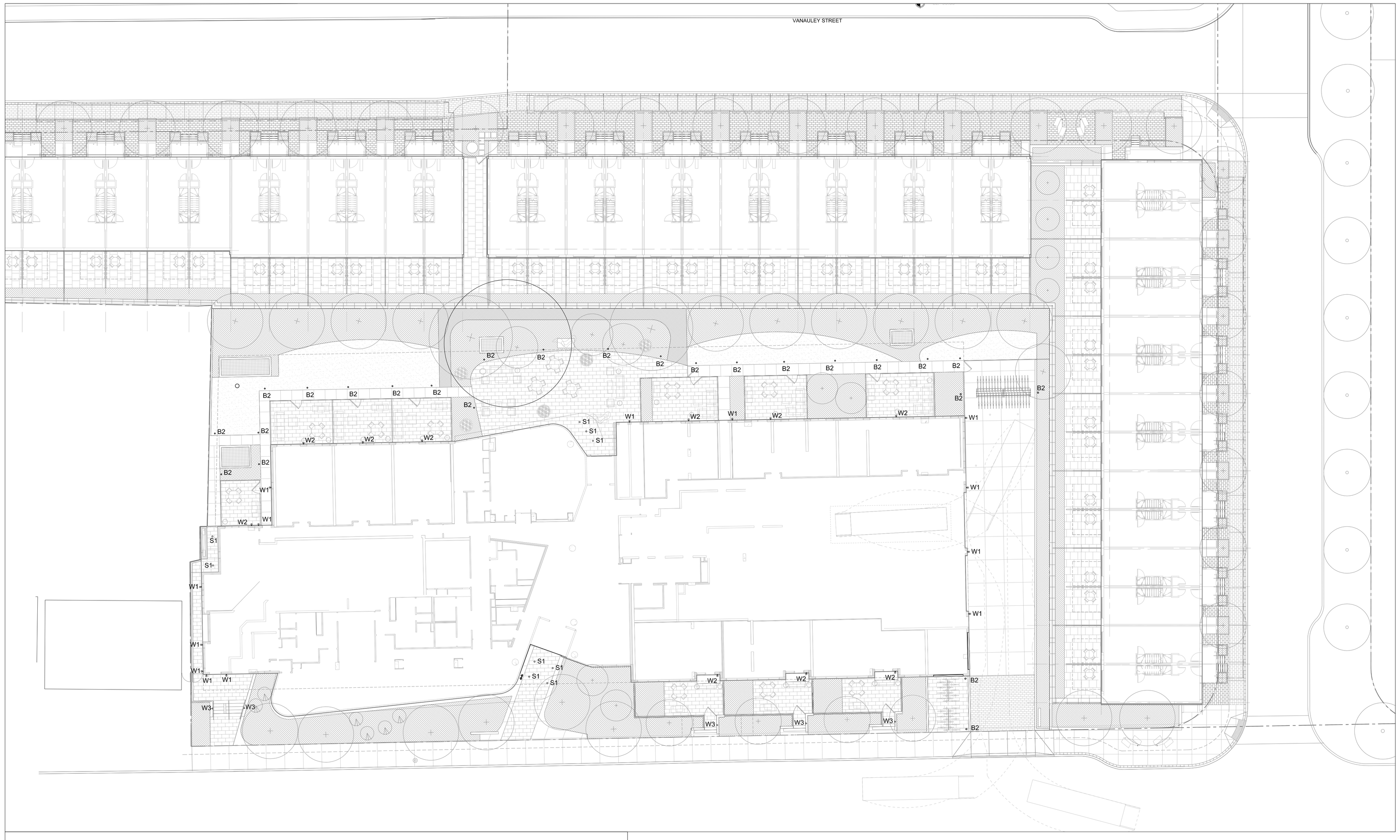


GROUND FLOOR EXTERIOR LIGHTING SCHEDULE

| Key | Quantity | Type | Height | Product Specification | Supplier |
|---|---|---|---|---|---|
| W1 | 13 | Wall Sconce | | iGuzzini UFO - LBL17-VHO-UNV-W-15 Gray finish LED | iGuzzini - 9320 Boul, St-Laurent, suite 100, Montreal 514-523-1339 |
| W2 | 9 | Wall Sconce | | Microsilot Square - S.3803W-120 - 4,5W Warm White LED | Sistemalux Toronto - 383 Adelaide ST. W., Toronto 416-408-3995 |
| W3 | 5 | Recessed Wall Light | 200mm | Microblinker - S.8080W-120 - 2,5W Warm White LED | Sistemalux Toronto - 383 Adelaide ST. W., Toronto 416-408-3995 |
| S1 | 9 | Soffit Light | | Zip Square - S.8880-120 - Stainless Steel & Acid Etched Glass - 20W Metal Halide | Sistemalux Toronto - 383 Adelaide ST. W., Toronto 416-408-3995 |
| B2 | 25 | Light Bollard | 800mm | Mini Mast - S.6150W-120-14 Aluminum Grey, Warm White LED, | Sistemalux Toronto - 383 Adelaide ST. W., Toronto 416-408-3995 |

NOTES

LEGEND

ISSUE

| | | |
|---|---|---|
| 4 | 2015-01-07 | ISSUED FOR COORDINATION |
| 3 | 2014-08-19 | ISSUED FOR COORDINATION |
| 2 | 2013-12-16 | ISSUED FOR SITE PLAN APPROVAL |
| 1 | 2011-10-28 | ISSUED FOR COORDINATION |

ONTARIO ASSOCIATION OF LANDSCAPE ARCHITECTS
JANET ROSENBERG
OALA
MEMBER

Janet Rosenberg & Studio
Landscape Architecture and Urban Design
t 416 656 6665 f 416 656 5756 www.jrstudio.ca
148 Kenwood Avenue, Toronto Ontario M6C 2S3 Canada

TRIDEL

TORONTO COMMUNITY HOUSING CORPORATION

SQ ALEXANDRA PARK - BLOCK 11

LOCATION

GROUND LEVEL LIGHTING PLAN

SCALE: 1:200
DRAWN: JRS
CHECKED: JRS
PROJECT NUMBER: 13-101
DRAWING DATE: 2013-10-28

L500