

7TH FLOOR FRAMING PLAN
SCALE: 1 : 100

1. TOP OF SLAB IS AT ELEVATION AS SHOWN ON ARCH. DRAWINGS EXCEPT AS CROSSED AND NOTED ON PLAN.
2. CONCRETE STRENGTH AT 28 DAYS SHALL BE:
FOR WALLS AND COLUMNS SEE SCHEDULE FOR INTERIOR SLABS 25 MPa
FOR BEAMS 35 MPa
CONCRETE EXPOSED TO ELEMENTS SHALL BE 30 MPa WITH 4% TO BE ENRICHED AS REQUIRED.
3. FLOOR SLABS ARE DESIGNED FOR FOLLOWING LOADING CONDITIONS:

LOADING CONDITION	S.L.O.	L.L.
STAIRS & BALCONIES	0.50 kPa	4.80 kPa
LOBBIES & STORAGE	1.20 kPa	4.80 kPa
RESIDENTIAL	1.30 kPa	1.9 kPa
TOILETS	1.20 kPa	2.40 kPa
TERRACES	5.0 kPa	4.80 kPa

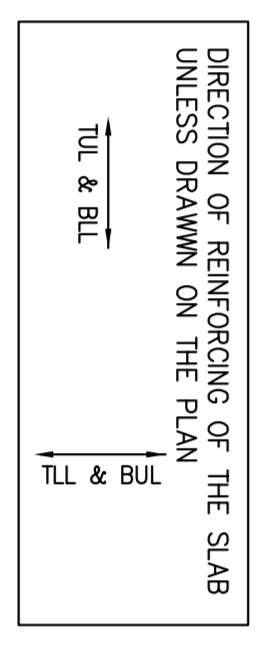

4. MINIMUM YIELD STRESS FOR REINFORCING STEEL SHALL BE 400 MPa.
5. TEMPERATURE REINFORCING FOR : 200 SLAB IS 100%.
6. NO OPENINGS LARGER THAN 300mm x 300mm ARE ALLOWED IN SLAB OTHER THAN THOSE SHOWN ON DRAWINGS.
7. SEE TYPICAL DETAILS ON DRAWINGS S-001 TO S-006.
8. SEE GENERAL NOTES ON DRAWINGS S-001.
9. REFER TO ARCH. DRAWINGS FOR SLOPES OF SLAB.
10. FOR COLUMN & WALL SCHEDULE SEE DRAWINGS S-201 TO S-206.
11. CORNER/BEAM DEPTH AT DOOR OPENINGS WITH ARCH. DRAWINGS.
12. EXTEND TOP REIN. TO END OF BALCONIES/OVERHANGS.
13. TOP BARS REMAINING AT EDGE OF SLAB TO HAVE 180° HOOK.

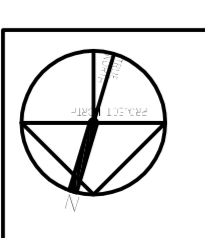

ALEXANDRA PARK - BLOCK 11
TORONTO, ONTARIO

FIRST FLOOR ELEV. 80.00m

NO.	REVISION / COMMENTS	DATE
1 <td>ISSUED FOR PERMIT</td> <td>2014/03/03</td>	ISSUED FOR PERMIT	2014/03/03
2 <td>REVISED FOR COMMENTS</td> <td>2014/03/03</td>	REVISED FOR COMMENTS	2014/03/03
3 <td>REVISED FOR COMMENTS</td> <td>2014/03/03</td>	REVISED FOR COMMENTS	2014/03/03
4 <td>REVISED FOR COMMENTS</td> <td>2014/03/03</td>	REVISED FOR COMMENTS	2014/03/03
5 <td>REVISED FOR COMMENTS</td> <td>2014/03/03</td>	REVISED FOR COMMENTS	2014/03/03
6 <td>REVISED FOR COMMENTS</td> <td>2014/03/03</td>	REVISED FOR COMMENTS	2014/03/03
7 <td>REVISED FOR COMMENTS</td> <td>2014/03/03</td>	REVISED FOR COMMENTS	2014/03/03
8 <td>REVISED FOR COMMENTS</td> <td>2014/03/03</td>	REVISED FOR COMMENTS	2014/03/03
9 <td>REVISED FOR COMMENTS</td> <td>2014/03/03</td>	REVISED FOR COMMENTS	2014/03/03
10 <td>REVISED FOR COMMENTS</td> <td>2014/03/03</td>	REVISED FOR COMMENTS	2014/03/03
11 <td>REVISED FOR COMMENTS</td> <td>2014/03/03</td>	REVISED FOR COMMENTS	2014/03/03
12 <td>REVISED FOR COMMENTS</td> <td>2014/03/03</td>	REVISED FOR COMMENTS	2014/03/03
13 <td>REVISED FOR COMMENTS</td> <td>2014/03/03</td>	REVISED FOR COMMENTS	2014/03/03
14 <td>REVISED FOR COMMENTS</td> <td>2014/03/03</td>	REVISED FOR COMMENTS	2014/03/03
15 <td>REVISED FOR COMMENTS</td> <td>2014/03/03</td>	REVISED FOR COMMENTS	2014/03/03
16 <td>REVISED FOR COMMENTS</td> <td>2014/03/03</td>	REVISED FOR COMMENTS	2014/03/03

Jablonsky, Ash & Partners
ENGINEERS
200 W. GERRARD ST. W. SUITE 200
TORONTO, ONT. M5H 2C5
Tel: 416-464-2777
Fax: 416-464-2777
E-mail: jablonsky@jas.com