

**7TH FLOOR FRAMING PLAN**  
SCALE: 1 : 100

1. TOP OF SLAB IS AT ELEVATION AS SHOWN ON ARCH. DRAWINGS EXCEPT AS CROSSED AND NOTED ON PLAN.
2. CONCRETE STRENGTH AT 28 DAYS SHALL BE:  
FOR WALLS AND COLUMNS ..... SEE SCHEDULE FOR INTERIOR SLABS ..... 25 MPa  
FOR BEAMS ..... 35 MPa  
CONCRETE EXPOSED TO ELEMENTS SHALL BE 30 MPa WITH 4% TO BE ENRICHED AS
3. FLOOR SLABS ARE DESIGNED FOR FOLLOWING LOADING CONDITIONS:

	S.L.O.	L.L.
STAIRS & BALCONIES	0.50 kPa	4.80 kPa
LOBBIES & STORAGE	1.20 kPa	4.80 kPa
RESIDENTIAL	1.30 kPa	1.9 kPa
TOILETS	1.20 kPa	2.40 kPa
TERRACES	5.0 kPa	4.80 kPa

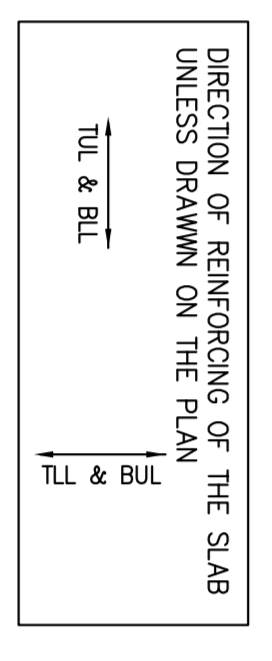

4. MINIMUM YIELD STRESS FOR REINFORCING STEEL SHALL BE 400 MPa.
5. TEMPERATURE REINFORCING FOR : 200 SLAB IS 100%.
6. NO OPENINGS LARGER THAN 300mm x 300mm ARE ALLOWED IN SLAB OTHER THAN THOSE SHOWN ON DRAWINGS.
7. SEE TYPICAL DETAILS ON DRAWINGS S-001 TO S-006.
8. SEE GENERAL NOTES ON DRAWINGS S-001.
9. REFER TO ARCH. DRAWINGS FOR SLOPES OF SLAB.
10. FOR COLUMN & WALL SCHEDULE SEE DRAWINGS S-201 TO S-206.
11. CORNER/BEAM DEPTH AT DOOR OPENINGS WITH ARCH. DRAWINGS.
12. EXTEND TOP REIN. TO END OF BALCONIES/OVERHANGS.
13. TOP BARS REMAINING AT EDGE OF SLAB TO HAVE 180° HOOK.

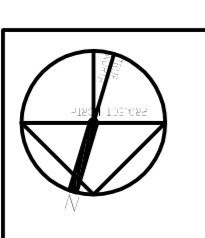

**ALEXANDRA PARK - BLOCK 11**  
TORONTO, ONTARIO

FIRST FLOOR ELEV. 80.00m

NO.	REVISION / COMMENTS	DATE
1 <td>ISSUED FOR PERMIT</td> <td>2014/03/03</td>	ISSUED FOR PERMIT	2014/03/03
2 <td>REVISED FOR COMMENTS</td> <td>2014/03/03</td>	REVISED FOR COMMENTS	2014/03/03
3 <td>REVISED FOR COMMENTS</td> <td>2014/03/03</td>	REVISED FOR COMMENTS	2014/03/03
4 <td>REVISED FOR COMMENTS</td> <td>2014/03/03</td>	REVISED FOR COMMENTS	2014/03/03
5 <td>REVISED FOR COMMENTS</td> <td>2014/03/03</td>	REVISED FOR COMMENTS	2014/03/03
6 <td>REVISED FOR COMMENTS</td> <td>2014/03/03</td>	REVISED FOR COMMENTS	2014/03/03
7 <td>REVISED FOR COMMENTS</td> <td>2014/03/03</td>	REVISED FOR COMMENTS	2014/03/03
8 <td>REVISED FOR COMMENTS</td> <td>2014/03/03</td>	REVISED FOR COMMENTS	2014/03/03
9 <td>REVISED FOR COMMENTS</td> <td>2014/03/03</td>	REVISED FOR COMMENTS	2014/03/03
10 <td>REVISED FOR COMMENTS</td> <td>2014/03/03</td>	REVISED FOR COMMENTS	2014/03/03
11 <td>REVISED FOR COMMENTS</td> <td>2014/03/03</td>	REVISED FOR COMMENTS	2014/03/03
12 <td>REVISED FOR COMMENTS</td> <td>2014/03/03</td>	REVISED FOR COMMENTS	2014/03/03
13 <td>REVISED FOR COMMENTS</td> <td>2014/03/03</td>	REVISED FOR COMMENTS	2014/03/03
14 <td>REVISED FOR COMMENTS</td> <td>2014/03/03</td>	REVISED FOR COMMENTS	2014/03/03
15 <td>REVISED FOR COMMENTS</td> <td>2014/03/03</td>	REVISED FOR COMMENTS	2014/03/03
16 <td>REVISED FOR COMMENTS</td> <td>2014/03/03</td>	REVISED FOR COMMENTS	2014/03/03

**Jahansky, Ashraf**  
Civil Engineer  
1111 Bay Street, Suite 200  
Toronto, Ontario M5G 1A7  
Tel: 416-464-2777  
Fax: 416-464-2777  
E-mail: jahansky@jahansky.com