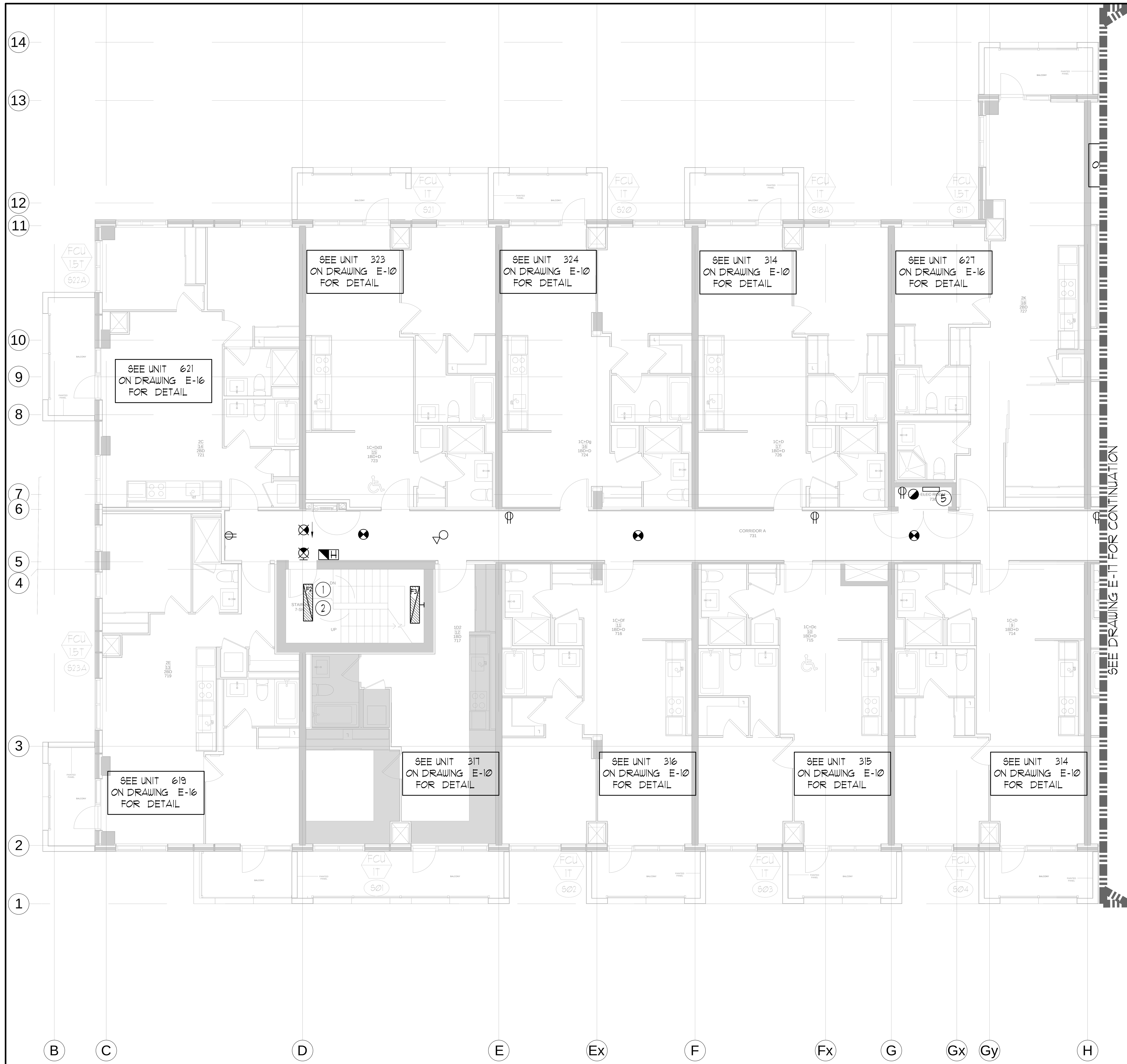

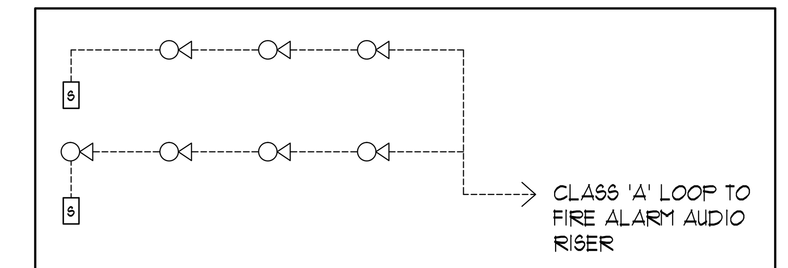

SUITE FIRE ALARM SYSTEM CONNECTION DIAGRAM

MOUNTING HEIGHT SCHEDULE

(DIMENSIONS ARE FROM FINISH FLOOR TO TOP OF WALL BOX)

OUTLET	SUITES	PUBLIC AREA
RECEPTACLE	18" F.F.F	18" F.F.F
KITCHEN COUNTER SPLIT RECEPTACLE	46" F.F.F	46" F.F.F
TV/TELEPHONE (MULTI-PORT) OUTLET	18" F.F.F	18" F.F.F
LIGHT SWITCH	38" F.F.F	38" F.F.F
SECURITY PANEL	62" F.F.F	62" F.F.F
WALL THERMOSTAT	62" F.F.F	62" F.F.F
FRIDGE RECEPTACLE	TO SUIT EQUIPMENT	
MICROWAVE/FAN UNIT RECEPTACLE	LOCATE IN UPPER CABINET ABOVE	
UNDER CABINET LIGHTING RECEPTACLE	LOCATE IN UPPER CABINET ABOVE MICROWAVE / FAN UNIT	
INTERCOM		47" F.F.F
FIREFIGHTER'S HANDSET		47" F.F.F
PULL STATION		47" F.F.F

GENERAL AREA CIRCUITING - TABLE #1

LIGHTING FIXTURE LOCATION	CCT. #	RECEPTACLE LOCATION	CCT. #
P4 TO P1 - EXIT SIGNS	EX-XX	LOBBY (P4 TO P1)	EX-XX
G/F TO 10/F - EXIT SINGS	EX-XX	STAIR "A" (5/F,2/F,P2)	EX-XX
11/F TO ROOF - EXIT SIGNS	EX-XX	STAIR "B" (MPH,30,27,24,21,18,15) FLOORS	EX-XX
LOBBY (P4 TO P1)	EX-XX	STAIR "B" (12,9,6,3,P1,P4) FLOORS	EX-XX
STAIR "A" (P4 TO G/F)	EX-XX	STAIR "C" (MPH,30,27,24,21) FLOORS	EX-XX
CORRIDOR	EX-XX	STAIR "C" (18,15,12,9,6,3) FLOORS	EX-XX
-	EX-XX	STAIR "D" (P1,P4) FLOORS	EX-XX
-	EX-XX	STAIR "E" (P1) FLOOR	EX-XX
-	EX-XX	CORRIDOR	EX-XX

GENERAL NOTES - RESIDENTIAL:

1. ELECTRICAL DRAWINGS SHALL BE READ IN CONJUNCTION WITH MECHANICAL, STRUCTURAL, ARCHITECTURAL AND LANDSCAPE DRAWINGS. AND COMPLY WITH ALL APPLICABLE NOTES.
2. CONTRACTOR SHALL RUN CABLES WITHIN CEILING SLAB OR ENCLOSURES TO RETAIN 2 HOUR FIRE PROTECTION RATING FOR ALL LOADS THAT CONNECT TO EMERGENCY POWER.
3. STAIRWAY WALL MOUNTED EMERGENCY LIGHT FIXTURES SHALL BE MOUNTED @ 7' A.F.F.
4. EMERGENCY LIGHT FIXTURES IN LOCKERS, STORAGE, GARBAGE, UTILITY AND SERVICE ROOMS SHALL BE CONNECTED TO BOTH NORMAL AND EMERGENCY POWER AS PER DETAIL #27 OF DWG. E-35.
5. FOR STORAGE ROOM VENTILATION SYSTEM, DIV. 16 TO PROVIDE CONDUIT, WIRING AND SWITCH (S) TO START/STOP FAN AND DAMPER. FAN AND 110V ACTUATOR TO BE SUPPLIED AND INSTALLED BY DIV. 15.
6. FOR UTILITY ROOM VENTILATION SYSTEM, DIV. 15 WILL PROVIDE LINE VOLTAGE THERMOSTAT (T) TO DIV. 16. DIV. 16 TO PROVIDE CONDUIT AND WIRING TO START/STOP FAN AND DAMPER VIA THERMOSTAT. FAN AND 110V ACTUATOR TO BE SUPPLIED AND INSTALLED BY DIV. 15.
7. REFER TO SPRINKLER DRAWINGS FOR FIRE PROTECTION DEVICE TO BE CONNECTED TO THE FIRE ALARM SYSTEM. THE DEVICE AND EQUIPMENT SHALL FORM AN INTEGRAL PART OF THE ELECTRICAL CONTRACT.
8. REFER TO SUITE PANEL SCHEDULES FOR INSUITE CIRCUIT ARRANGEMENT.
9. ALL DWELLING UNIT RECEPTACLES EXCEPT IN KITCHEN SHALL BE TAMPER PROOF.
10. PROVIDE GROUND FAULT PROTECTION FOR SUITE KITCHEN AND WASHROOM RECEPTACLES WITHIN 1500mm OF SINK.
11. CB PROVIDE TELECOMMUNICATION BOX C/W BUILT-IN RECEPTACLE FOR TELECOMMUNICATION. TELECOMMUNICATION BOX SHALL BE COMPLIANT WITH THE TELECOM SERVICE PROVIDER SPECIFICATION. REFER TO DETAIL #3 ON DWG. E-35 FOR TELECOM JUNCTION BOX INSTALLATION.
12. DS DRYER SENSOR TO START DRYER VENTILATION FAN AUTOMATICALLY WHEN DRYER IS RUNNING.
13. ALL SMOKE ALARMS WITHIN THE SUITE SHALL BE HARDWIRED TOGETHER AND TO A 15A, 1P CIRCUIT BREAKER AHEAD OF OTHER LOADS.
14. ALL DWELLING UNIT RECEPTACLES, INCLUDING KITCHEN COUNTER RECEPTACLES, OF CSA CONFIGURATION 5-15R AND 5-20R SHALL BE TAMPER RESISTANT RECEPTACLES WITH EXCEPTION OF RECEPTACLES DEDICATED FOR STATIONARY APPLIANCES SUCH THAT THE RECEPTACLE IS RENDERED INACCESSIBLE, OR THOSE LOCATED ABOVE 2m FROM THE FLOOR OR FINISHED GRADE. RULE 26-712(g) 26-712(h). BULLETIN 26-25-**.
15. ALL BEDROOM RECEPTACLES SHALL BE CONNECTED TO ARC-FAULT CIRCUIT BREAKERS (AFGI).
16. RECEPTACLES INSTALLED IN A DINING AREA FORMING PART OF A KITCHEN OF A DWELLING UNIT SHALL BE SUPPLIED BY A BRANCH CIRCUIT THAT DOES NOT SUPPLY ANY OTHER OUTLETS. RULE 26-722(e).

KEY NOTES - RESIDENTIAL:

(1) FOR CIRCUITING, REFER TO TABLE #1.

(2) PROVIDE ALARM SPEAKER, SMOKE DETECTOR AND RECEPTACLE AT EVERY THIRD FLOOR STAIR WELL,STARTING FROM TOP FLOOR, AS PER TO DWG. E-32 FOR FIRE ALARM RISER DIAGRAM.

(3) REFER TO SUPERVISED VALVE AND FLOW SWITCH SCHEDULE ON DWG. E-**XX** FOR DETAILS ON TYPICAL FLOORS.

(4) PROVIDE TELECOMMUNICATION BACKBOARD C/W 115V, 1ϕ, 15A RECEPTACLE AS PER COMMUNICATION RISER DIAGRAM ON DWG. E-31.

(5) CONTRACTOR SHALL REFER TO ELECTRICAL SINGLE LINE DIAGRAM ON DWG. E-30 AND SDP RISER ON DWG. E-31 FOR SDP LOCATIONS AND DISTRIBUTION.

(6) PROVIDE CONDUIT AS PER RISER DETAIL #19 ON DWG. E-35 FOR BISORTER/TRISORTER CONTROL SYSTEM.

(7) ALL SUITE DOOR CONTACTS WILL COMPLETE WITH INTRUSION ALARM SYSTEM THAT CONTACT TO THE CONCIERGE STATION.

(8) DESIGNATED "LAUNDRY RECEPTACLE" AS DEFINED BY ESA CODE 26-710(e)(ii), 26-720(b) AND ESA BULLETIN 26-26-0 (WITHIN 3m RADIUS OF LAUNDRY CLOSET). RECEPTACLE SHALL BE CONNECTED TO A DEDICATED CIRCUIT. SEE DETAIL #14 ON DWG. E-35.

(9) SWITCHES, RECEPTACLES, ETC., TO BE INSTALLED AS TO NOT INTERFERE WITH THE OPENING AND OPERATION OF SLIDING DOOR.

(10) FOR FAN COIL UNITS (FCU-X), ELECTRICAL CONTRACTOR TO SUPPLY AND INSTALL CONDUIT, AND JUNCTION BOX FOR REMOTE THERMOSTAT . MECHANICAL CONTRACTOR SUPPLY AND WIRE THERMOSTATS, MOUNT THERMOSTAT AND TERMINATE WIRING

ELECTRICAL LEGEND

SYMBOL	DESCRIPTION
LIGHTING	
	FLUORESCENT LIGHT FIXTURE, TYPE AS INDICATED
	NIGHT LIGHT OR LIGHT CONNECTED TO EMERGENCY POWER
	CEILING MOUNTED/WALL MOUNTED LIGHT FIXTURE, INSCRIBED LETTER DENOTES TYPE
	POLE MOUNTED LIGHT FIXTURE, INSCRIBED LETTER DENOTES TYPE
	CAPPED CEILING LIGHT OUTLET
	TRACK LIGHT
	STRIP LIGHT
	UNDER CABINET FLUORESCENT LIGHT FIXTURE
	CEILING MOUNTED/WALL MOUNTED EXIT SIGN
	SINGLE/DUAL EMERGENCY LAMP REMOTE HEAD
	EMERGENCY BATTERY PACK
PP	OCCUPANCY SENSOR POWER PACKS
$/$/$ $3, $4, $P, $D	SINGLE/TWO/THREE POLE, SINGLE/TWO/THREE THROW TOGGLE SWITCH RESPECTIVELY, ('3','4','P','D' DENOTES 3-WAY,4-WAY,PILOT LIGHT, DIMMER SWITCHED LIGHT RESPECTIVELY)
	MASTER LIGHTING SHUT-OFF SWITCH
	SENSOR WALL SWITCH PIR, SELF POWERED
	OCCUPANCY SENSOR, CEILING MOUNTED
POWER	
	REGULAR DUPLEX RECEPTACLE
	DUPLEX RECEPTACLE, GROUND FAULT INTERRUPT
	5-20R T-SLOT DUPLEX RECEPTACLE
	SINGLE RECEPTACLE, TYPE AND CONFIGURATION AS SPECIFIED FOR DRYER
	CONNECTION FOR OVEN/COOKTOP
	ABOVE COUNTER DEVICE
	CEILING MOUNTED DEVICES
	FLOOR MOUNTED DEVICES
	DISCONNECT SWITCH, NON-FUSED
	DISCONNECT SWITCH, FUSED
	COMBINATION STARTER
	FRACTIONAL MOTOR/FAN DIRECT CONNECTION
	DIRECT CONNECTION, SINGLE PHASE
	DIRECT CONNECTION, THREE PHASE
T	THERMOSTAT
DS	DRYER SENSOR
	HEAT TRACE
	ELECTRICAL HEATER
EP / SP	ELECTRICAL PANEL / SECURITY PANEL
TELECOMMUNICATION	
	TV/CABLE OUTLET
	TELEPHONE OUTLET
MP	TELEPHONE/TV CABLE (MULTI-PORT OUTLET)
	DATA OUTLET
	DATA/TELEPHONE OUTLET
CB	IN SUITE TELECOMM. BOX C/W RECEPTACLE
WFI	WIFI LOCATION
MS / VC	MUSIC SPEAKER / VOLUME CONTROL
RR	RADIO RECEIVER
SECURITY	
IC / ENT	INTERCOM / ENTERPHONE
ICV	INTERCOM WITH CAMERA
PB / PAR	PANIC BUTTON / PANIC INTERCOM STATION
CR	CARD READER
ARCA / RR	AUTOMATIC RELEASE CARD ACCESS/RADIO RECEIVER
ES	ELECTRIC STRIKE
ML	MAGLOCK
DC / WC	DOOR CONTACT / WINDOW CONTACT
DO	AUTOMATIC DOOR OPERATOR
MD	MOTION DETECTOR
	PUSH BUTTON
	SECURITY CAMERA
LIFE SAFETY	
	FIRE ALARM SMOKE DETECTOR
A	SMOKE ALARM
D	FIRE ALARM DUCT TYPE SMOKE DETECTOR
	FIRE ALARM HEAT DETECTOR
H	FIXED TEMP. 88 °C DEGREE HEAT DETECTOR
M	MOISTURE PROOF HEAT DETECTOR
	CO ALARM
A	COMBINATION SMOKE & CO ALARM
CO / NO	CO SENSOR / NO SENSOR
	FIRE ALARM MANUAL PULL STATION
H	FIREFIGHTER'S HANDSET
S	FIRE ALARM STROBE/HORN, WALL MTD.
	FIRE ALARM MINI-HORN, WALL MTD.
S	FIRE ALARM SPEAKER/STROBE CEILING MTD.
	FIRE ALARM SPEAKER, CEILING MTD.
FAAP	FIRE ALARM ANNUNCIATOR PANEL
FACP	FIRE ALARM CONTROL PANEL

DATE	NO.	DESCRIPTION	BY
05/30/14	1	ISSUED FOR PERMIT	S.T.

MARK VOID ALL PRINTS DATED PREVIOUS TO FINAL DATE ABOVE

REVISIONS

CONTRACTOR MUST CHECK AND VERIFY ALL DIMENSIONS AND CONDITIONS ON THE JOB AND REPORT DISCREPANCIES TO THE ENGINEERS BEFORE PROCEEDING WITH THE WORK. THIS DRAWING IS THE PROPERTY OF THE ENGINEERS AND MUST BE RETURNED UPON COMPLETION OF THE WORK.

DRAWINGS ARE NOT TO BE SCALED

NOVA TREND ENGINEERING GROUP LTD

05/30/14

175 West Beaver Creek Road, Unit 31
Richmond Hill, Ontario L4B 3M1
Tel: 905 882-5445
Fax: 905 882-5447
Email: cad@novatrendeng.com

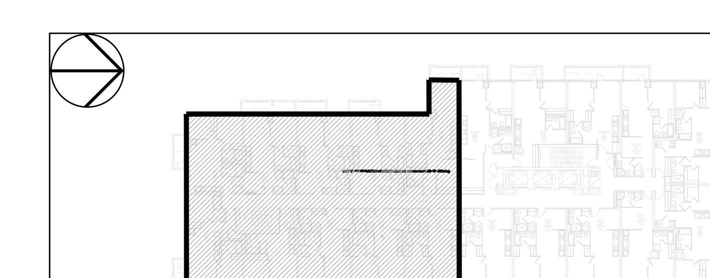

KEY PLAN N.T.S.

DRAWING TITLE:
7/F SOUTH FLOOR PLAN
ELECTRICAL LAYOUT

PROJECT TITLE:
ALEXANDRA PARK

XXX
TORONTO ONTARIO

DRAWN BY:	CHECKED BY:	SCALE:
S.O.	S.T.	1:50
DATE:	PROJECT NUMBER:	DRAWING NUMBER:
FEB, 13	1313	E-18 OF

Drawing name: \\CADSERVER\Current Dwg\13\1313 – Alexandra Park\DIV16\1313E– 18,19 (7F ELEC).dwg Plotted: Jun 05, 2014 – 3:30pm