

IF SPRINKLER CONTRACTOR USES PLASTIC PIPING THEN THE FOLLOWING IS APPLICABLE.
 NOTE: CONTRACTOR TO INSTALL PLASTIC PIPING AS PER MANUFACTURER'S SPECIFICATIONS INCLUDING EXPANSION LOOP.

- O.B.C. SECTION 3.2.5.14 COMBUSTIBLE SPRINKLER PIPING**
- COMBUSTIBLE SPRINKLER PIPING SHALL BE USED ONLY FOR WET SYSTEMS IN RESIDENTIAL OCCUPANCIES AND OTHER LIGHT HAZARD OCCUPANCIES. (SEE APPENDIX A.)
 - COMBUSTIBLE SPRINKLER PIPING SHALL MEET THE REQUIREMENTS OF ULC/ORD-199P-M, "COMBUSTIBLE PIPING FOR SPRINKLER SYSTEMS".
 - COMBUSTIBLE SPRINKLER PIPING SHALL BE SEPARATED FROM THE AREA SERVED BY THE SPRINKLER SYSTEM AND FROM ANY OTHER FIRE COMPARTMENT BY CEILINGS, WALLS, OR SOFFITS CONSISTING AS A MINIMUM:
 - LATH AND PLASTER.
 - GYPSUM BOARD NOT LESS THAN 9.5 MM (3/8 IN) THICK
 - PLYWOOD NOT LESS THAN 13 MM (1/2 IN) THICK OR
 - A SUSPENDED MEMBRANE CEILING WITH
 - STEEL SUSPENSION GRID, AND
 - LATH-IN PANELS OR TILES HAVING A MASS NOT LESS THAN 1.7 KG/SQUARE METRE (0.35 LB/SQUARE FOOT)
 - IF COMBUSTIBLE SPRINKLER PIPING IS LOCATED ABOVE A CEILING, AN OPENING THROUGH THE CEILING THAT IS NOT PROTECTED IN CONFORMANCE WITH SENTENCE (3) SHALL BE LOCATED SO THAT THE DISTANCE BETWEEN THE EDGE OF THE OPENING AND THE NEAREST SPRINKLER IS NOT MORE THAN 300 MM (11 3/4").
 - THE PROTECTION REQUIRED BY SENTENCES (3) AND (4) IS PERMITTED TO BE WAIVED WHERE COMBUSTIBLE SPRINKLER PIPING HAS BEEN TESTED IN CONFORMANCE WITH ULC/ORD-199P-M, "COMBUSTIBLE PIPING FOR SPRINKLER SYSTEMS", AND HAS BEEN SHOWN TO MEET THE REQUIREMENTS IN THAT DOCUMENT WITHOUT ADDITIONAL PROTECTION.

GENERAL NOTES

NOTE 1: IN BUILDINGS SPRINKLERED IN ACCORDANCE WITH NFPA 13, CLOSETS LESS THAN 12 SQ.FT. IN AREA IN INDIVIDUAL DWELLING UNITS SHALL NOT BE REQUIRED TO BE SPRINKLERED. CLOSETS THAT CONTAIN EQUIPMENT SUCH AS WASHERS, DRYERS, FURNACES, OR WATER HEATERS SHALL BE SPRINKLERED REGARDLESS OF SIZE. AS PER NFPA-13 (2007) CLAUSE 21.20.19.2.1

NOTE 2: SPRINKLERS SHALL NOT BE REQUIRED IN BATHROOMS THAT ARE LOCATED WITHIN DWELLING UNITS, THAT DO NOT EXCEED 55 SQ.FT. IN AREA, AND THAT HAVE WALLS AND CEILINGS OF NONCOMBUSTIBLE OR LIMITED-COMBUSTIBLE MATERIALS WITH A 15-MINUTE THERMAL BARRIER RATING, INCLUDING THE WALLS AND CEILINGS BEHIND ANY SHOWER ENCLOSURE OR TUB. AS PER NFPA-13 (2007) CLAUSE 8.15.8.1.1

NOTE 3: WHERE SIDEWALL SPRINKLER IS INSTALLED AT SOFFIT (BULKHEAD) EXCEEDING MORE THAN 8" IN WIDTH, PENDENT SPRINKLERS SHALL BE INSTALLED UNDER THE SOFFIT (BULKHEAD).

NOTE 4: RESIDENTIAL SIDEWALL SPRINKLERS SHALL BE PERMITTED TO BE INSTALLED IN THE FACE OF A SOFFIT LOCATED DIRECTLY OVER CABINETS WITHOUT REQUIRING ADDITIONAL SPRINKLERS BELOW THE SOFFIT OR CABINETS WHERE THE SOFFIT DOES NOT PROJECT HORIZONTALLY MORE THAN 12" FROM THE WALL.

NOTE 5: IF CPVC PIPE IS USED, CONTRACTOR TO PROVIDE "EXPANSION OFFSET LOOP" ON STRAIGHT RUNS EXCEEDING 100 FT IN LENGTH.

NOTE 6: ANY FIRE STOPPING, ACOUSTIC SEALANT AND MATERIALS USED IN THIS PROJECT WHICH COME IN CONTACT WITH CPVC SPRINKLER PIPING IS TO BE COMPATIBLE WITH CPVC PIPING

NOTE 7: SPRINKLERS TO BE A MINIMUM 3"-0" FROM EDGE OF ALL SURFACE MOUNTED LIGHT FIXTURE.

SPRINKLER LAYOUT BASED ON BULKHEADS BEING MAXIMUM 12" DEEP. ADDITIONAL SIDEWALL SPRINKLERS MAY BE REQUIRED IF BULKHEAD DEPTH EXCEEDS 12".

PROTECTION AREA PER RESIDENTIAL CONCEALED PENDENT SPRINKLER SHALL NOT EXCEED 300 SQ.FT. MAX. SPACING IS 20 FT. PROTECTION AREA PER RESIDENTIAL CONCEALED SIDEWALL SPRINKLER SHALL NOT EXCEED 256 SQ.FT. (16 FT. X 16 FT.)

CONTRACTOR SHALL COORDINATE WITH LIGHTING DIFFUSER & INTERIOR DESIGN DRAWINGS PRIOR TO INSTALLATION OF SPRINKLER SYSTEM.

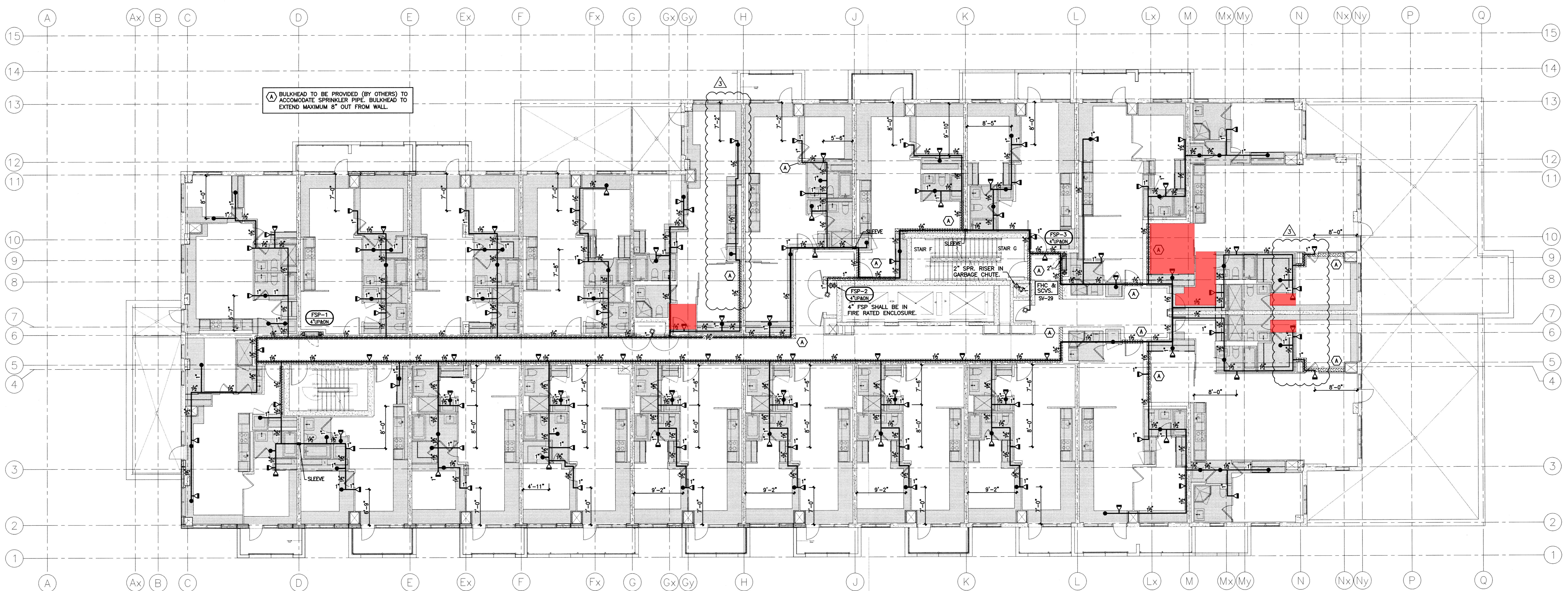
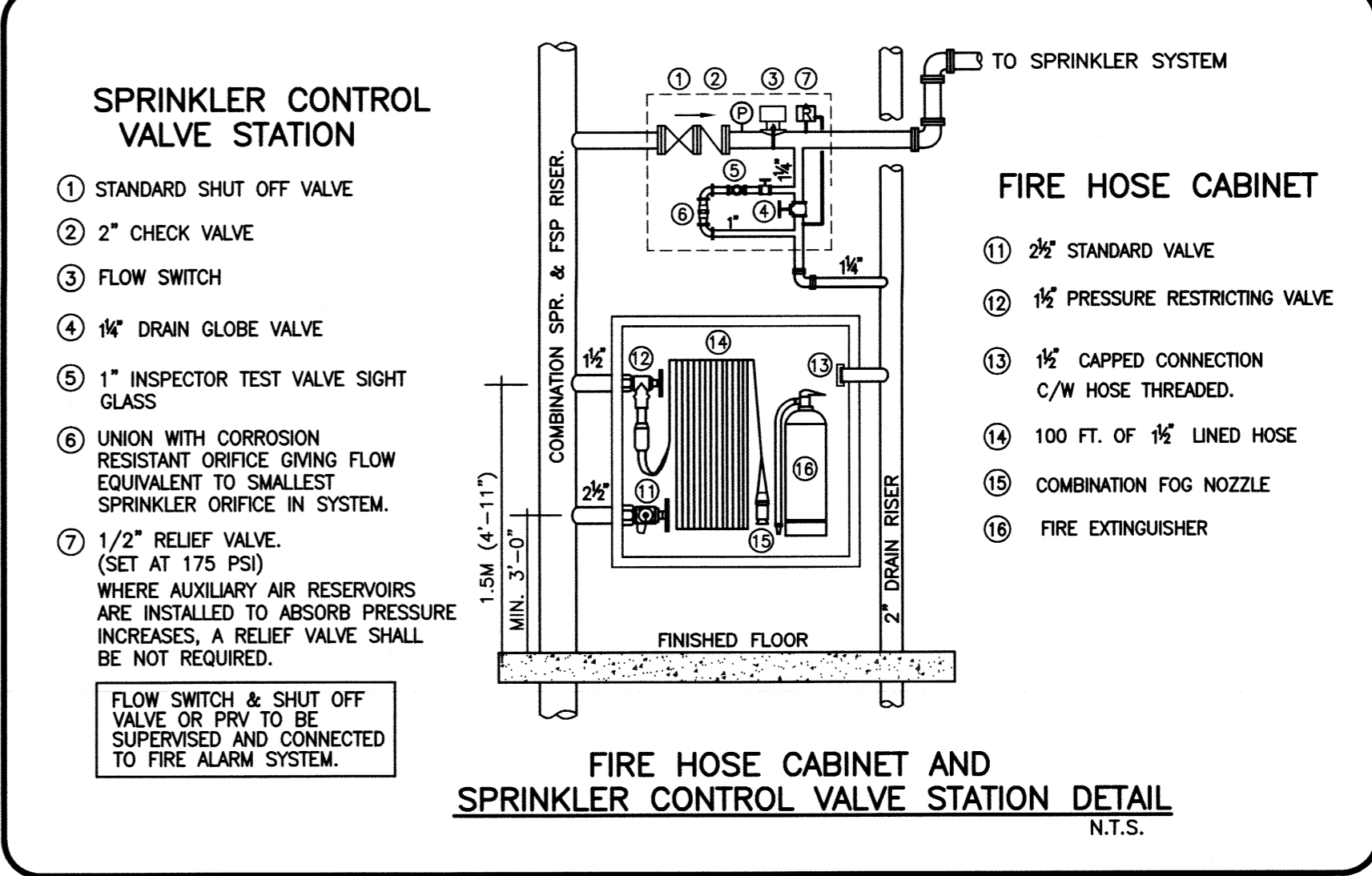

REVISIONS	DATE	DESCRIPTION
1.	JULY 30 2014	ISSUED FOR REVIEW & PERMIT.
2.	AUG. 15 2014	RE-ISSUED FOR PERMIT.
3.	JUN. 08 2015	REVISED LAYOUT AS PER TEEPLE ARCHITECTS COMMENTS DATED IN JUN.08, 2015

NOTES

- ALL OTHER BRANCH LINE MEASUREMENTS ARE GIVEN AS CENTER LINE TO CENTER LINE (SCH 40 PIPE).
- ALL MAIN MEASUREMENTS ARE GIVEN AS CENTER LINE TO CENTER LINE DIMENSIONS. (THIN WALL PIPE)
- IDENTIFIER DISTANCE IN INCHES FROM CENTER LINE OF PIPE TO UNIFORMITY OF CEILING.
- RN DENOTES RISER NIPPLE, ON DENOTES ON.
- ALL SUPERVISED VALVES FLOW (PRESSURE) SWITCHES AND LOW PRESSURE MONITORING SWITCHES TO BE CONNECTED TO FIRE ALARM SYSTEM. (IF F.A.S. IS INSTALLED)
- CONTRACTOR TO VISIT SITE TO DETERMINE EXACT LOCATION AND ELEVATION OF MAINS TO BE INSTALLED AS INDICATED IN DRAWINGS. ANY MAJOR DISCREPANCIES TO BE REPORTED TO THE DESIGNER PRIOR TO FABRICATION AND INSTALLATION.
- ALL GLASS BULB TYPE SPRINKLERS TO BE OF RECENT ISSUE. MANUFACTURE DATE OF AT LEAST YEAR 2013.

S/R=STANDARD RESPONSE Q/R=QUICK RESPONSE C/W GUARD		
●	1/2" 155' STANDARD COVERAGE CONCEALED PENDENT (K=5.6) Q/R	00
○	1/2" 155' STANDARD COVERAGE UPRIGHT (K=5.6) Q/R	00
●	1/2" 155' RESIDENTIAL CONCEALED PENDENT (K=4.0)	00
◐	1/2" 155' RESIDENTIAL CONCEALED SIDEWALL (K=4.0)	00
■	FIRE HOSE RACK - 100 FT OF 1/2" LINED HOSE C/W COMBINATION FOG NOZZLE	00

DESIGN CRITERIA

DESIGNED FOR RESIDENTIAL SPRINKLERS AS PER NFPA 13 SECTION 11.3.1 (2010 E.D.).

DESIGN AREA TO INCLUDE THE FOUR ADJACENT SPRINKLERS THAT PRODUCE THE GREATEST HYDRAULIC DEMAND. THE REQUIRED DISCHARGE FROM EACH SPRINKLER SHALL BE THE GREATER OF THE FOLLOWING:

- MIN. FLOW RATES INDICATED IN SPR. LISTING.
- MIN. 0.10 GPM/SQ.FT. OVER DESIGN AREA.

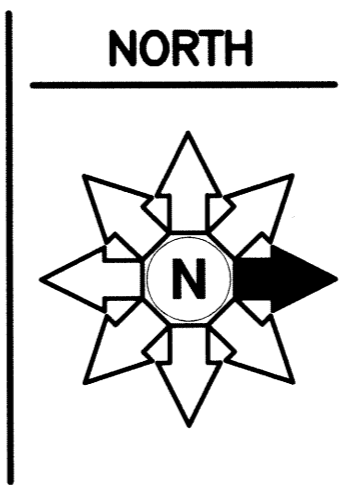

TRIDEL
4800 DUFFERIN STREET
TORONTO ONTARIO

PROJECT
SQ ALEXANDRA PARK
BLOCK 11
38 CAMERON ST. TORONTO

DWG TITLE
6TH FLOOR
SPRINKLER & STANDPIPE SYSTEM

DATE	JULY 2014	PROJECT NO.	14-10224
SCALE	1:100	DWG NO.	SP-9
DWN BY	H.W.	ISSUED FOR REVISION NO.	1
OF	16		