

Package 17

Review Pending Aug 9/15.

Teeple Architects Inc.

Reviewed
 Reviewed as noted
 Revise and resubmit
 Not Reviewed
 Date: SEP 24/15
 Reviewed by: M. Brown

This review by Teeple Architects Inc. is for the sole purpose of ascertaining conformance with the general design concept. This review shall not mean that Teeple Architects Inc. approves the detailed design inherent in the shop drawings, responsibility for which shall remain with the contractor submitting same, and such review shall not relieve the Contractor of the responsibility for errors or omissions in the shop drawings or of the responsibility for meeting all requirements of the Contract Documents. The Contractor is responsible for dimensions to be confirmed and verified at the job site for information that pertains solely to fabrication processes or to techniques of construction and installation, and for coordination of the work of all trades.

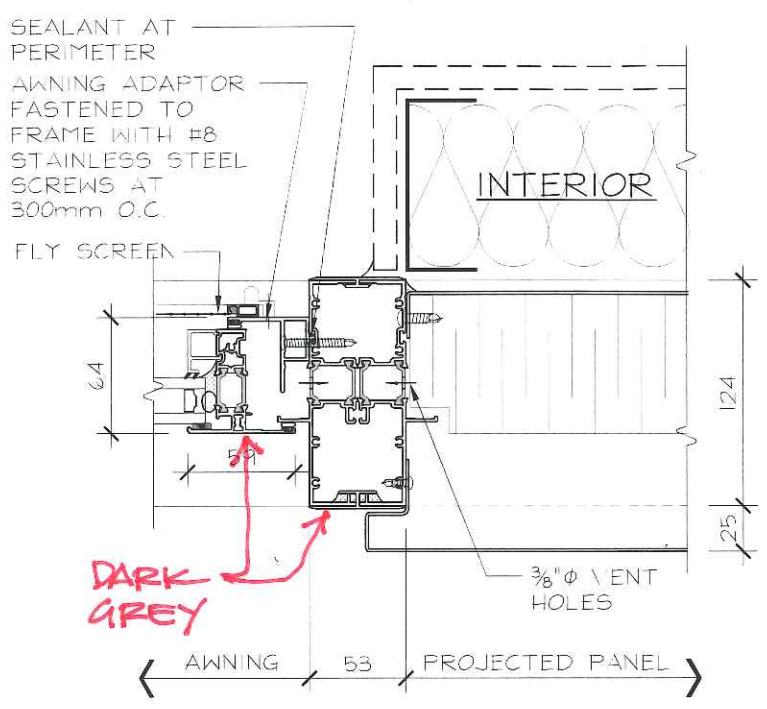
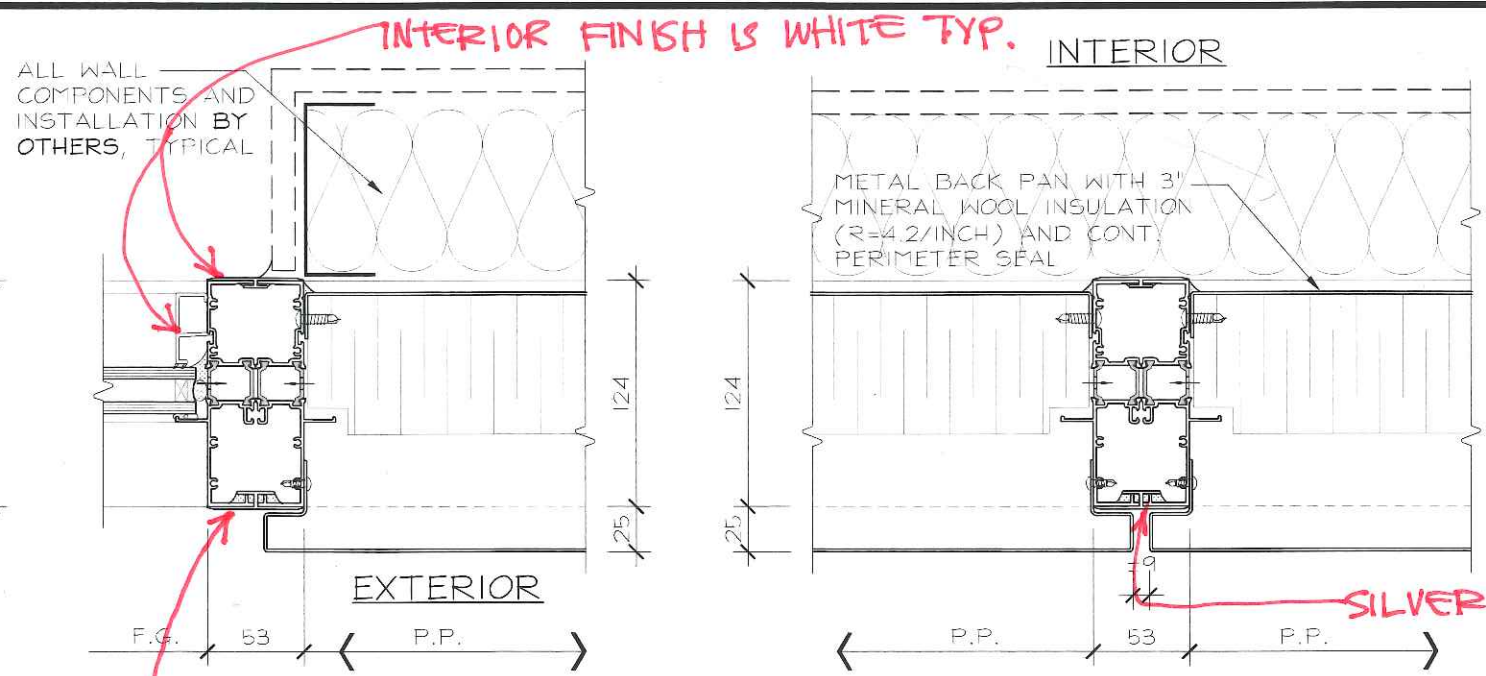

1 FIXED GLASS @ F.G.

2 FIXED GLASS @ PROJECTED PANEL ARCH REF: 11/A602

3 PROJECTED PANEL @ PROJECTED PANEL

4 AWNING VENT @ PROJECTED PANEL

EXT. FRAMES EXPOSED AT WINDOWS TO BE DARK GREY, ALL OTHERS TO BE SILVER.

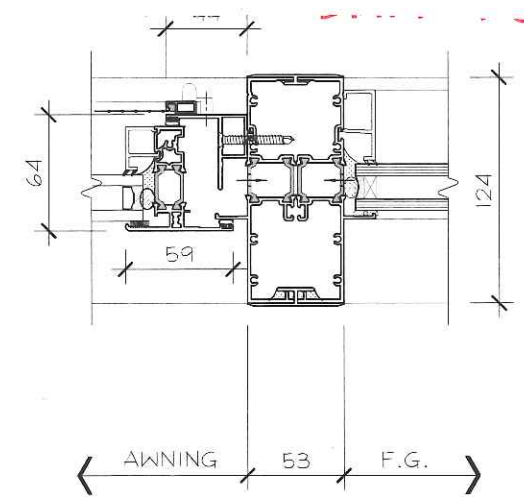

5 AWNING VENT @ FIXED GLASS

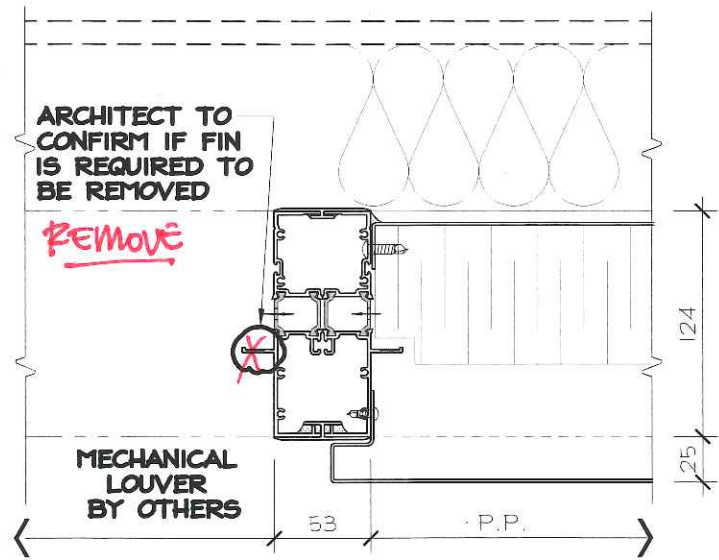

6 PROJECTED PANEL @ MECHANICAL LOUVER BY OTHERS

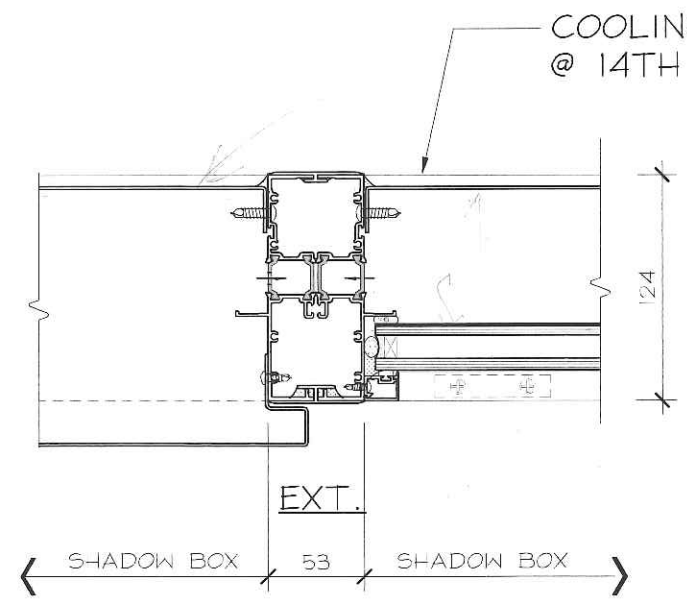

7 SHADOW BOX @ PROJECTED PANEL

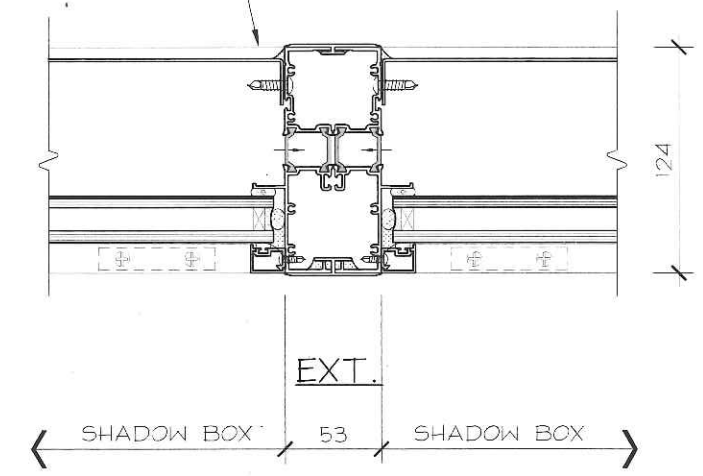

8 SHADOW BOX @ SHADOW BOX

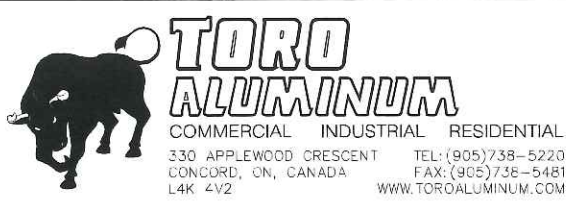

No.	REVISION	BY	DATE

PROJECT NAME:	SQ ALEXANDRA PARK - BLOCK11
DRAWING TITLE:	PLAN DETAILS
ARCHITECT:	TEEPLA ARCHITECTS
CONTRACTOR:	TRIDEL
SCALE:	1:4
DRAWN BY:	S.C.
DATE:	MARCH 4, 2015

DRAWING No.: P1

EXTRUDED ALUM.
INTERIOR HI-BAR
SEALED TO BOTH
FRAMES

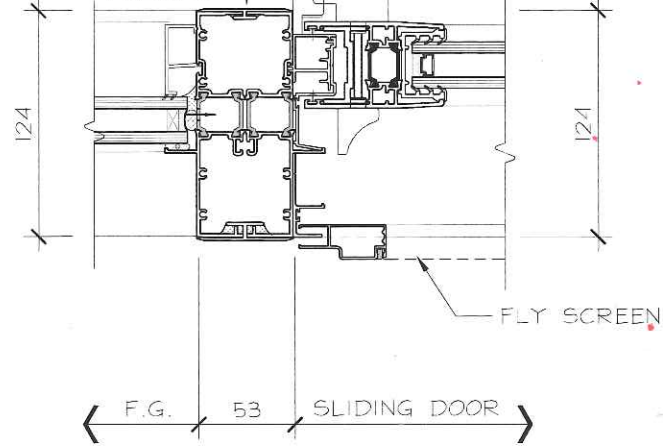

1 SLIDING DR
@ F.G.

INTERIOR

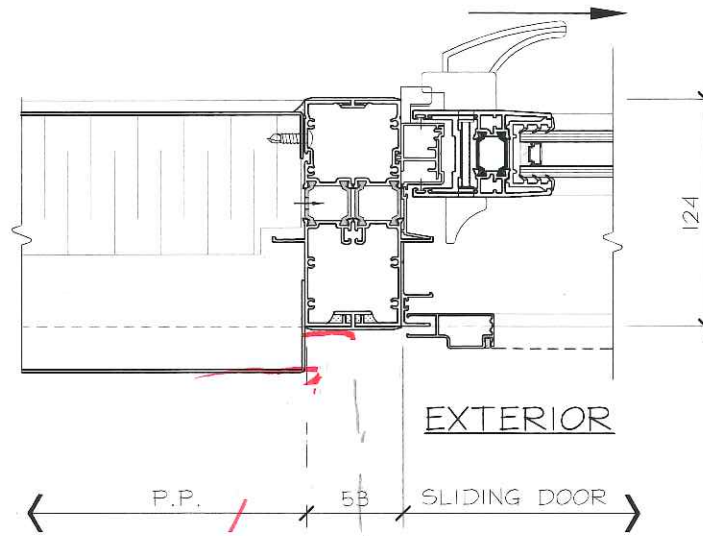

2 SLIDING DR
@ F.G.

EXTERIOR

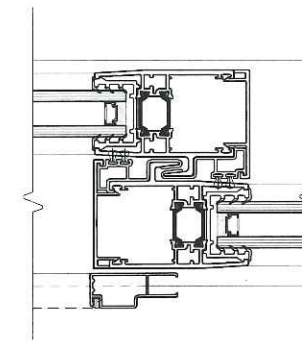

3 STILES
@ DOUBLE PANEL

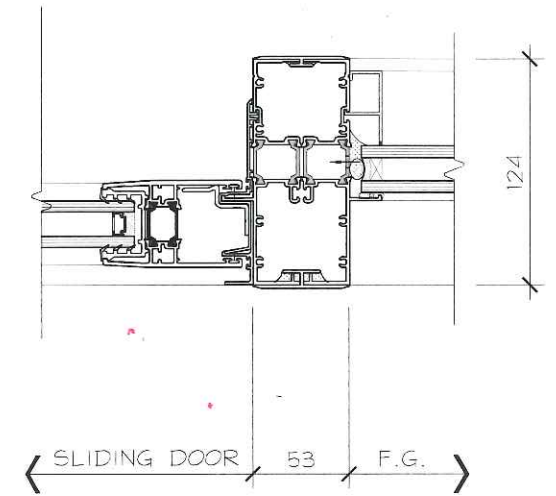

4 SLIDING DR
@ F.G.

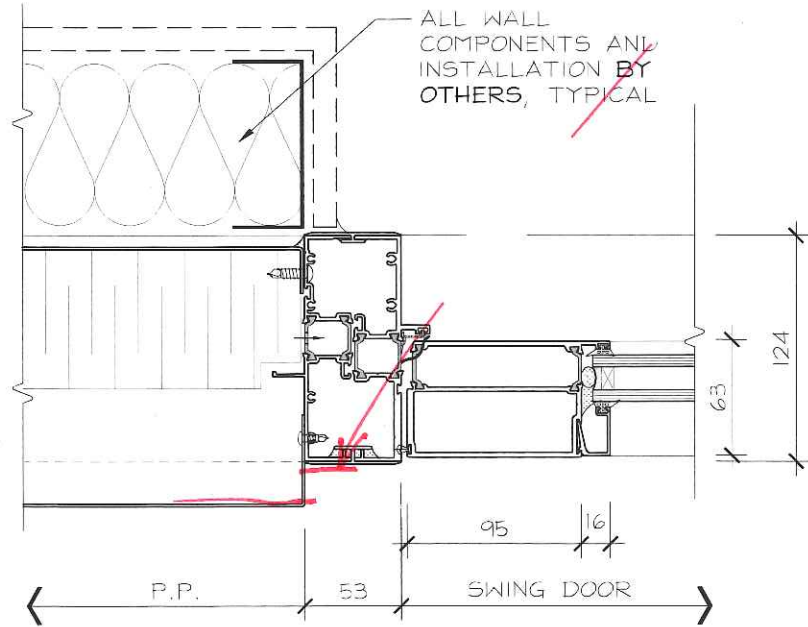

5 PROJECTED PANEL
@ SWING DOOR
ARCH REF: 13/A602

INTERIOR

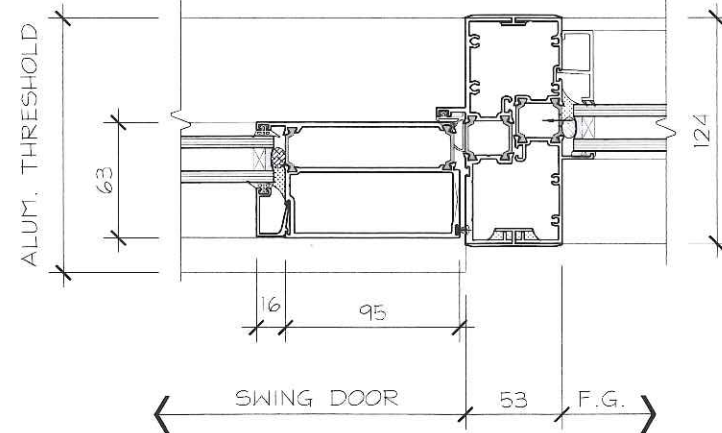

6 SWING DOOR
@ FIXED GLASS

EXTERIOR

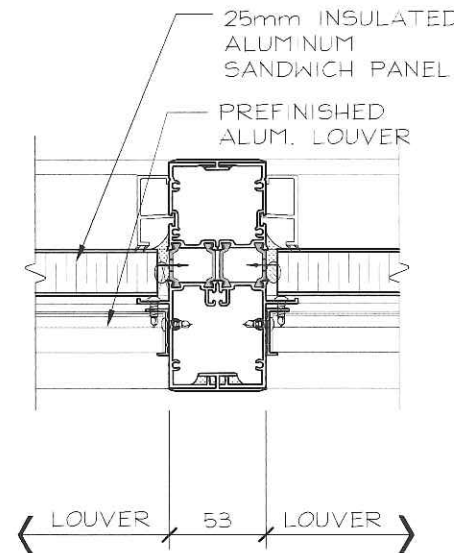

7 LOUVER
@ LOUVER

COOLING TOWER
@ 14TH FLOOR

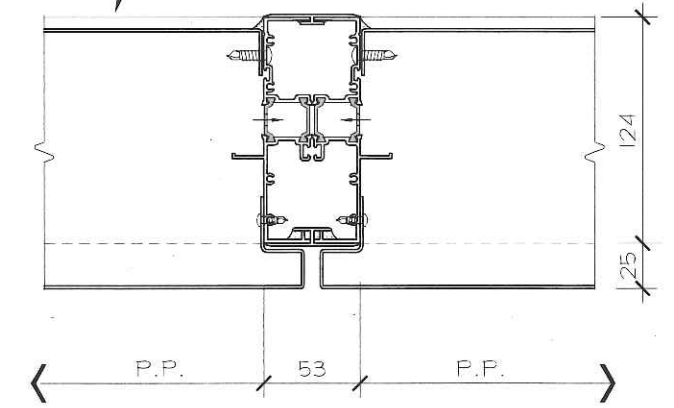

8 PROJECTED PANEL
@ PROJECTED PANEL



No.	REVISION	BY	DATE

PROJECT NAME:	SQ ALEXANDRA PARK - BLOCK11
DRAWING TITLE:	PLAN DETAILS
ARCHITECT:	TEEPLE ARCHITECTS
CONTRACTOR:	TRIDEL
SCALE:	1:4
DRAWN BY:	S.C.
DATE:	MARCH 4, 2015

DRAWING No.:
P2

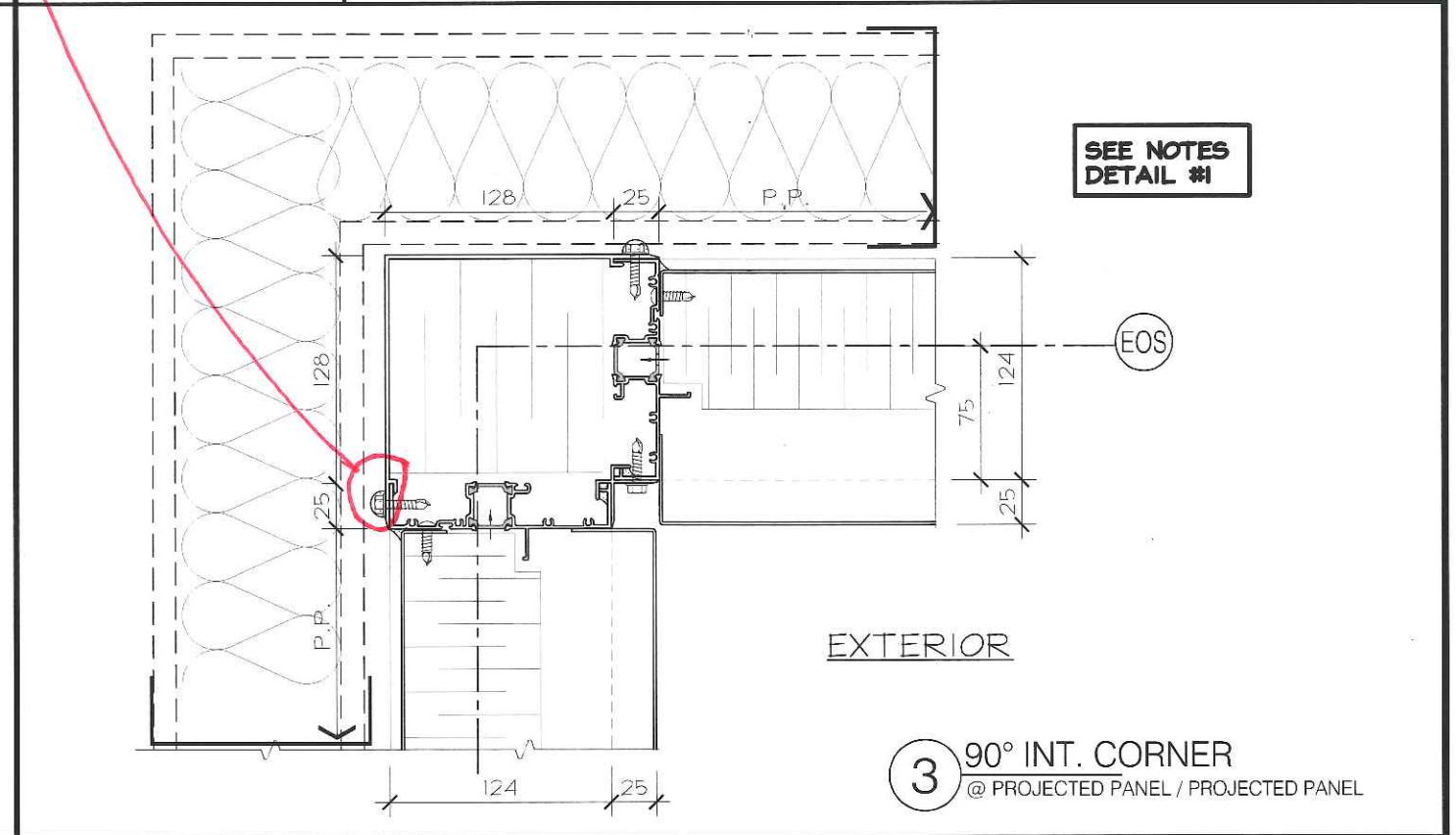
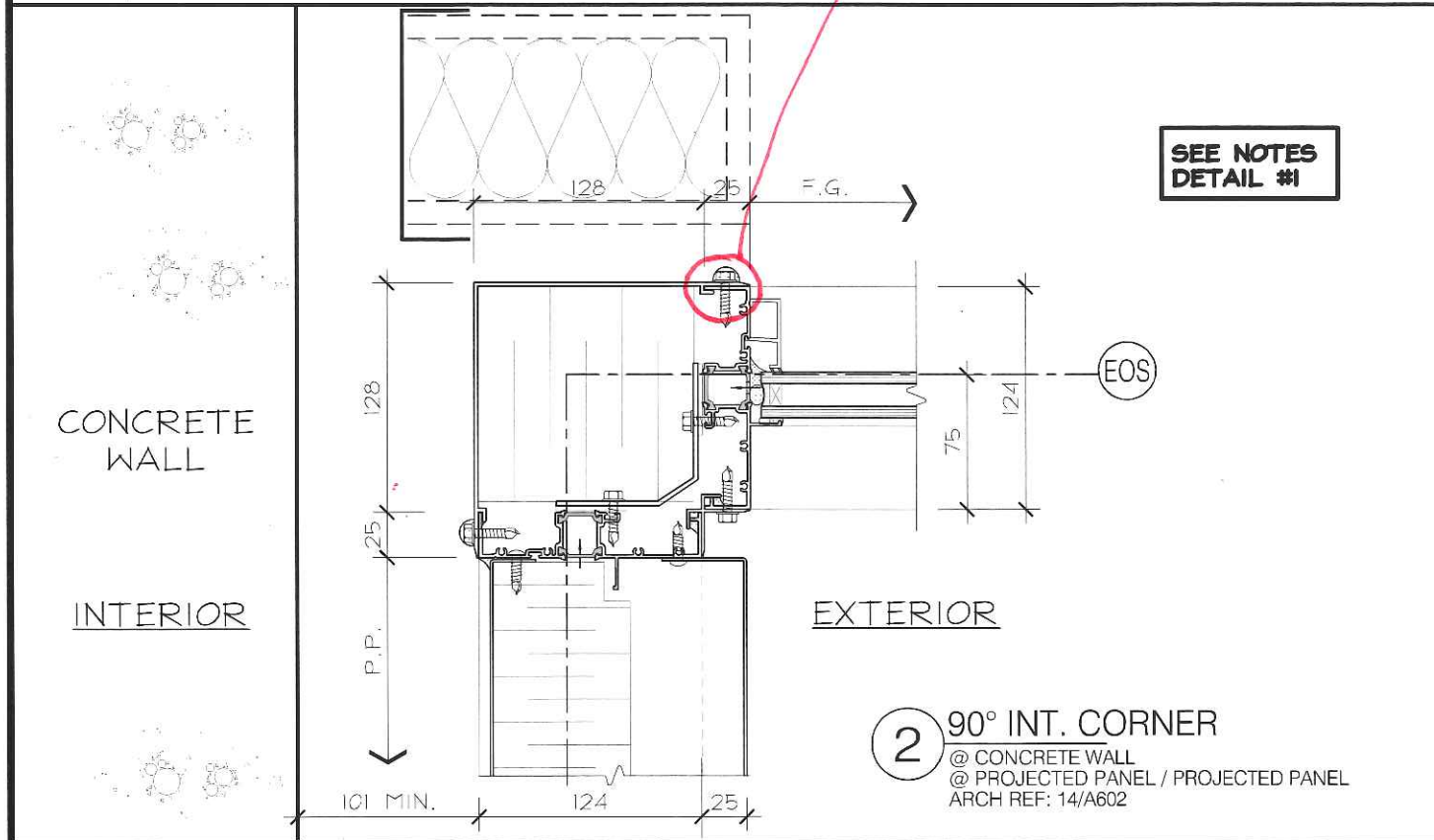
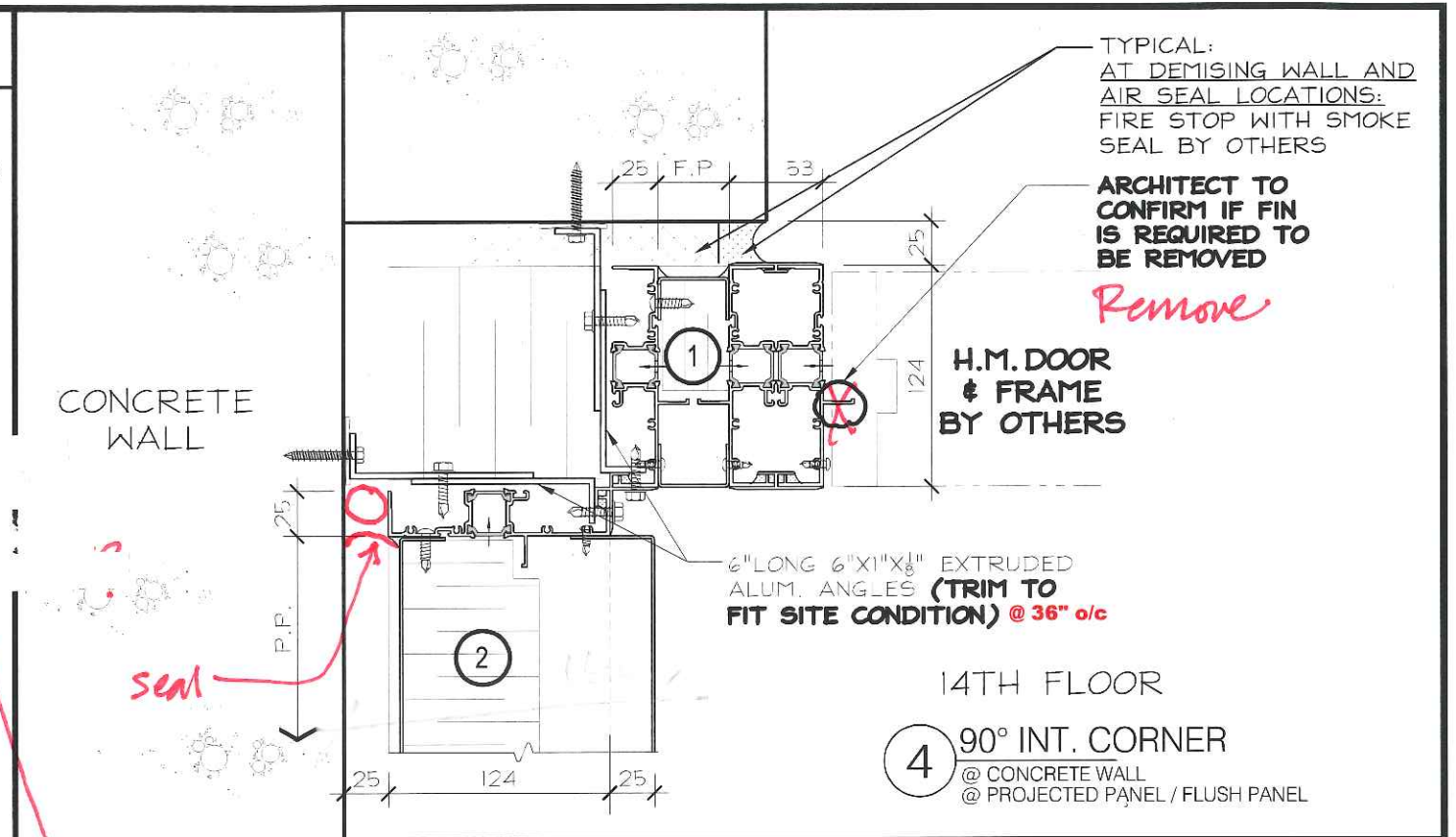
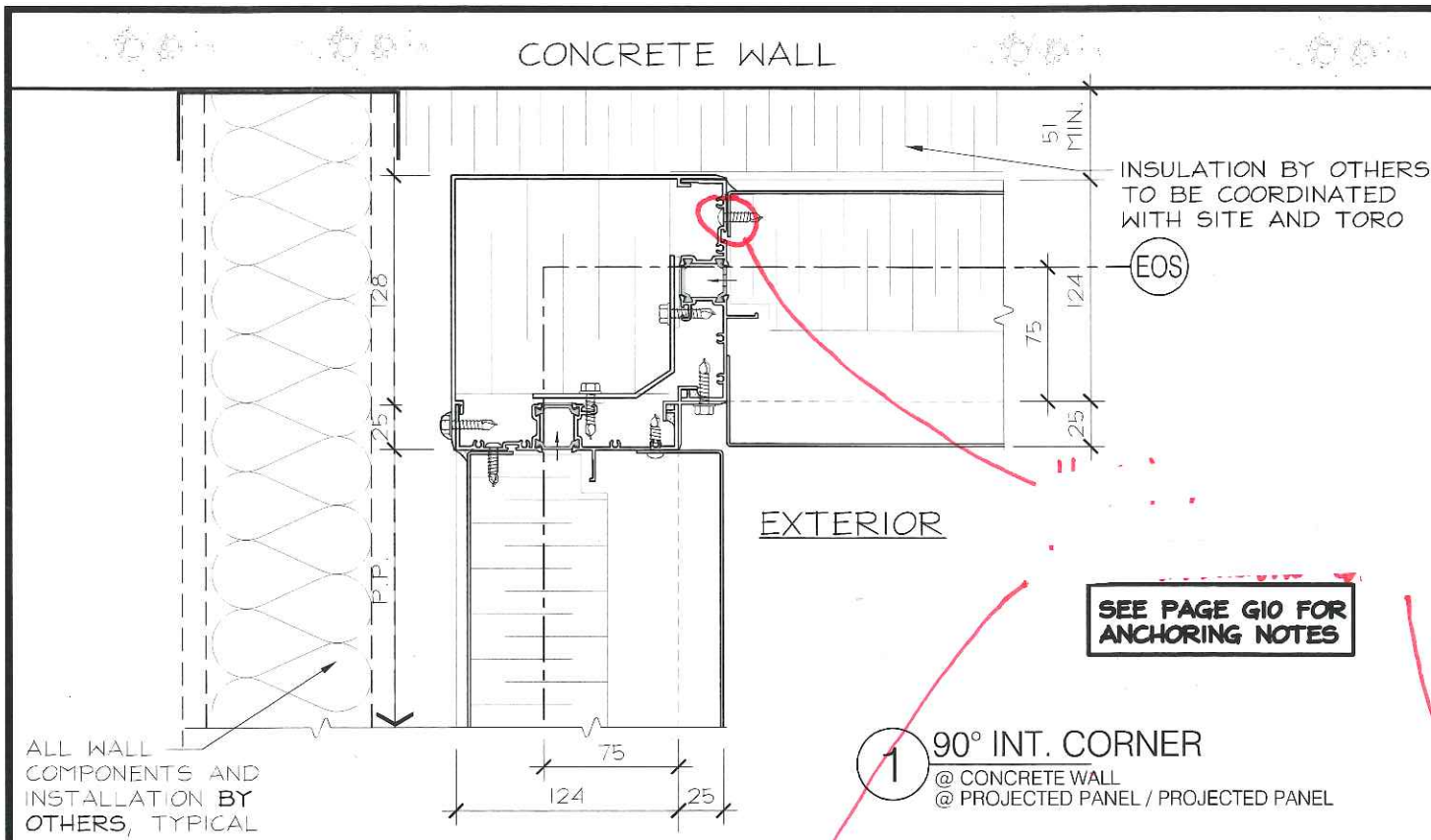

No.	REVISION	BY	DATE

PROJECT NAME:	SQ ALEXANDRA PARK - BLOCK 11		
DRAWING TITLE:	PLAN DETAILS		
ARCHITECT:	TEEPLE ARCHITECTS		
CONTRACTOR:	TRIDEL		
SCALE:	1:4	DRAWN BY:	S.C.
DATE:	MARCH 4, 2015		
DRAWING No.:	P3		

AT COLUMNS: 38 mm. REVIEWED W/ TORO IN DESIGN PHASE.

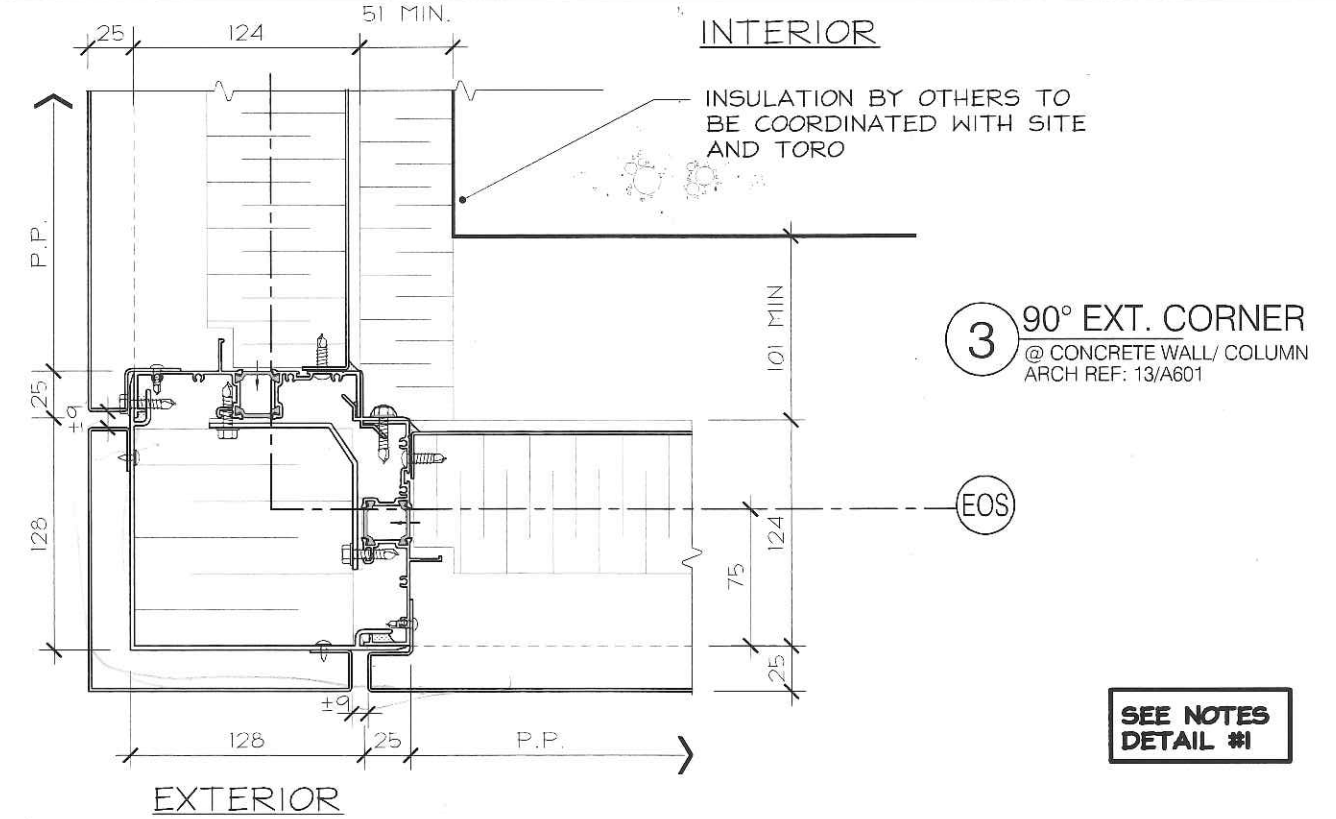
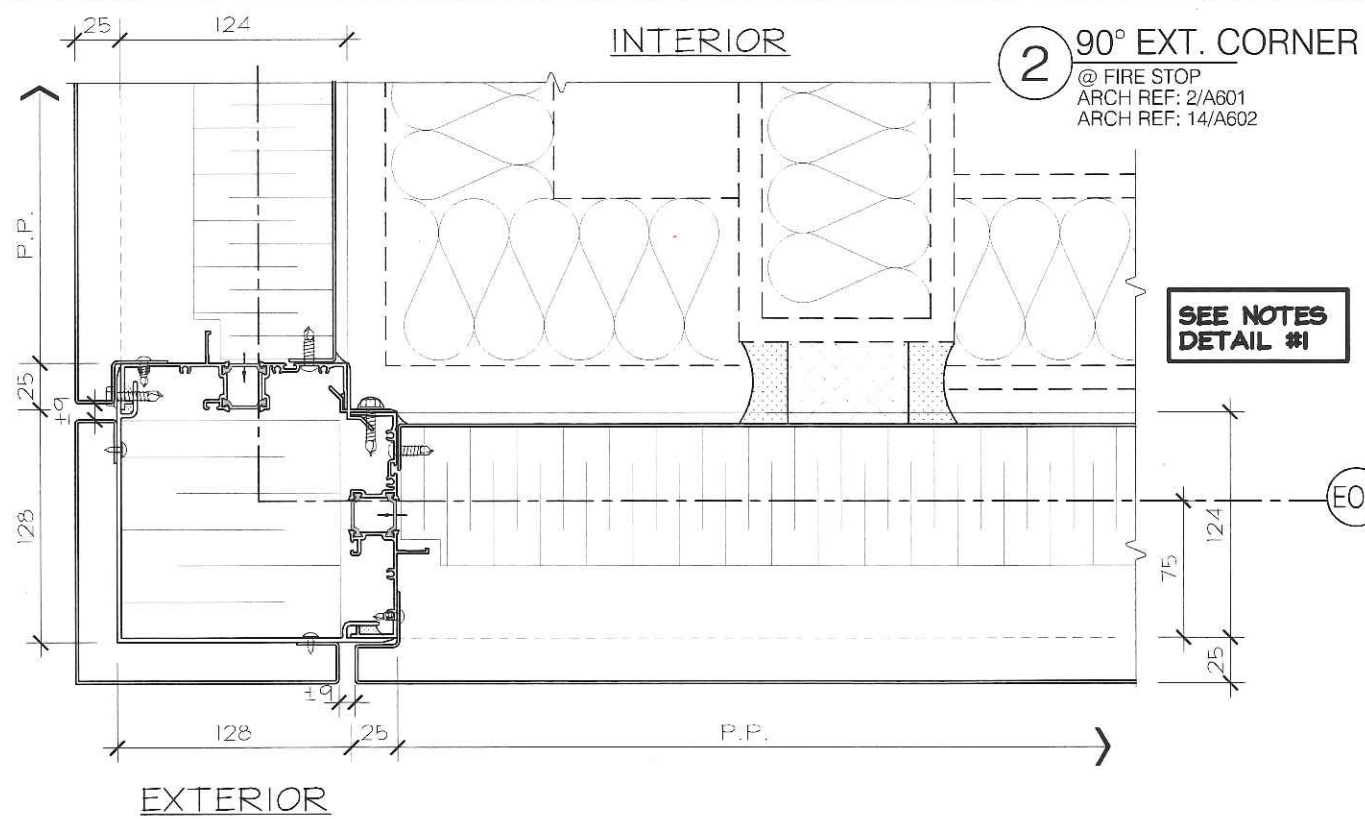
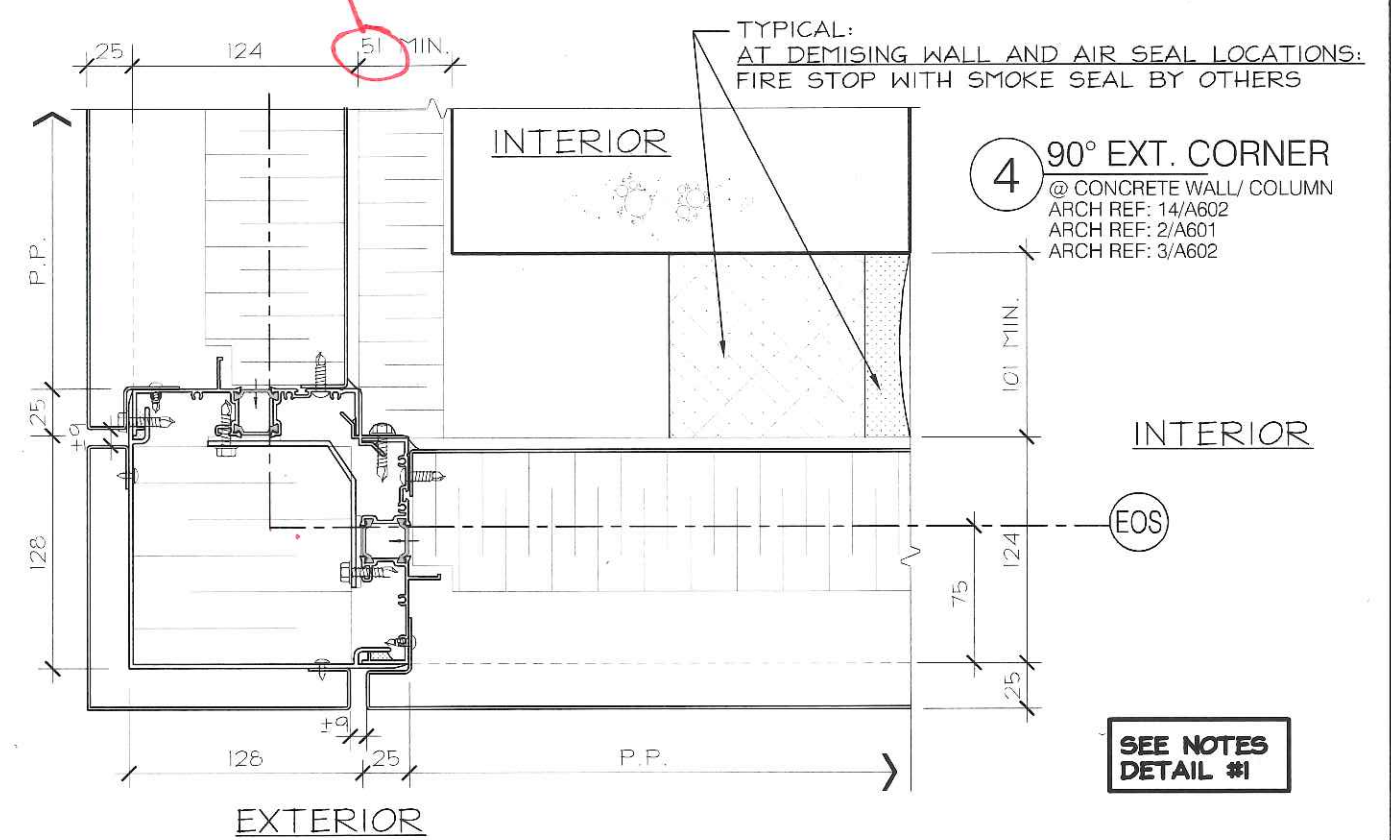
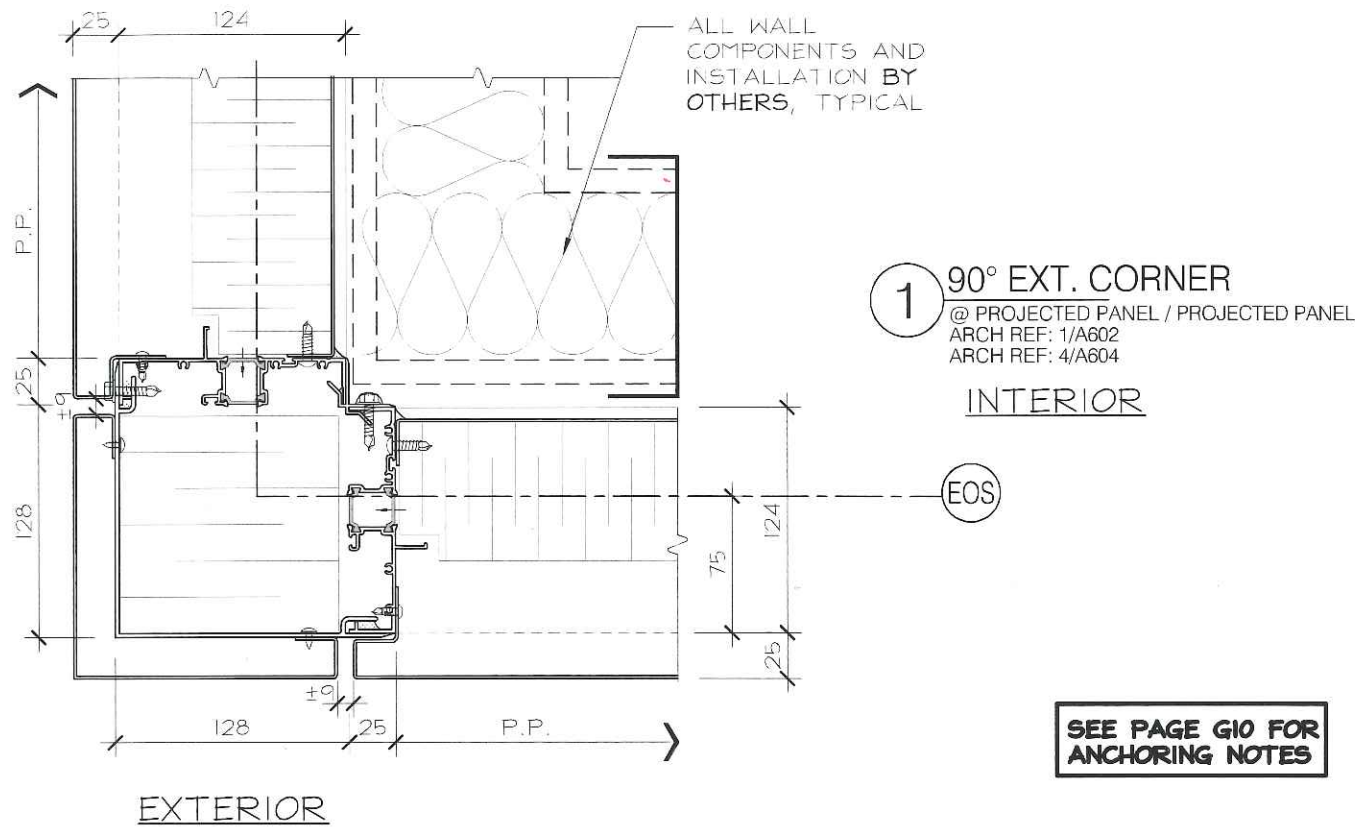

No.	REVISION	BY	DATE

PROJECT NAME:	SQ ALEXANDRA PARK - BLOCK11		
DRAWING TITLE:	PLAN DETAILS		
ARCHITECT:	TEEPLE ARCHITECTS		DRAWING No.:
CONTRACTOR:	TRIDEL		P4
SCALE:	1:4	DRAWN BY:	S.C.
DATE:	MARCH 4, 2015		

SEE PAGE G8, G10 FOR ANCHORING NOTES

1 90° EXT. CORNER
@ PARAPET
ARCH REF: 7/A603

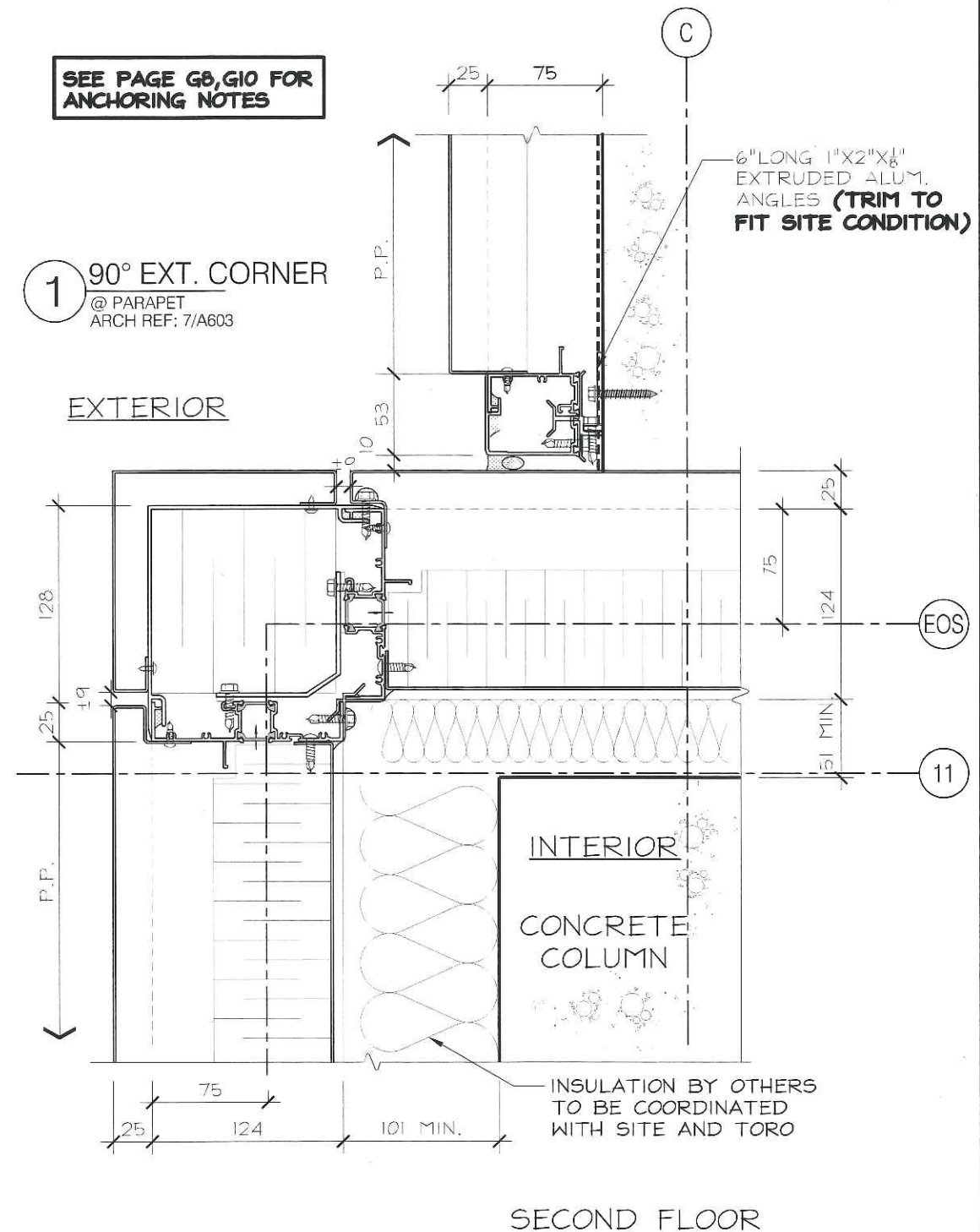

3 JAMB
@ PROJECTED PANEL
ARCH REF: 4/A603

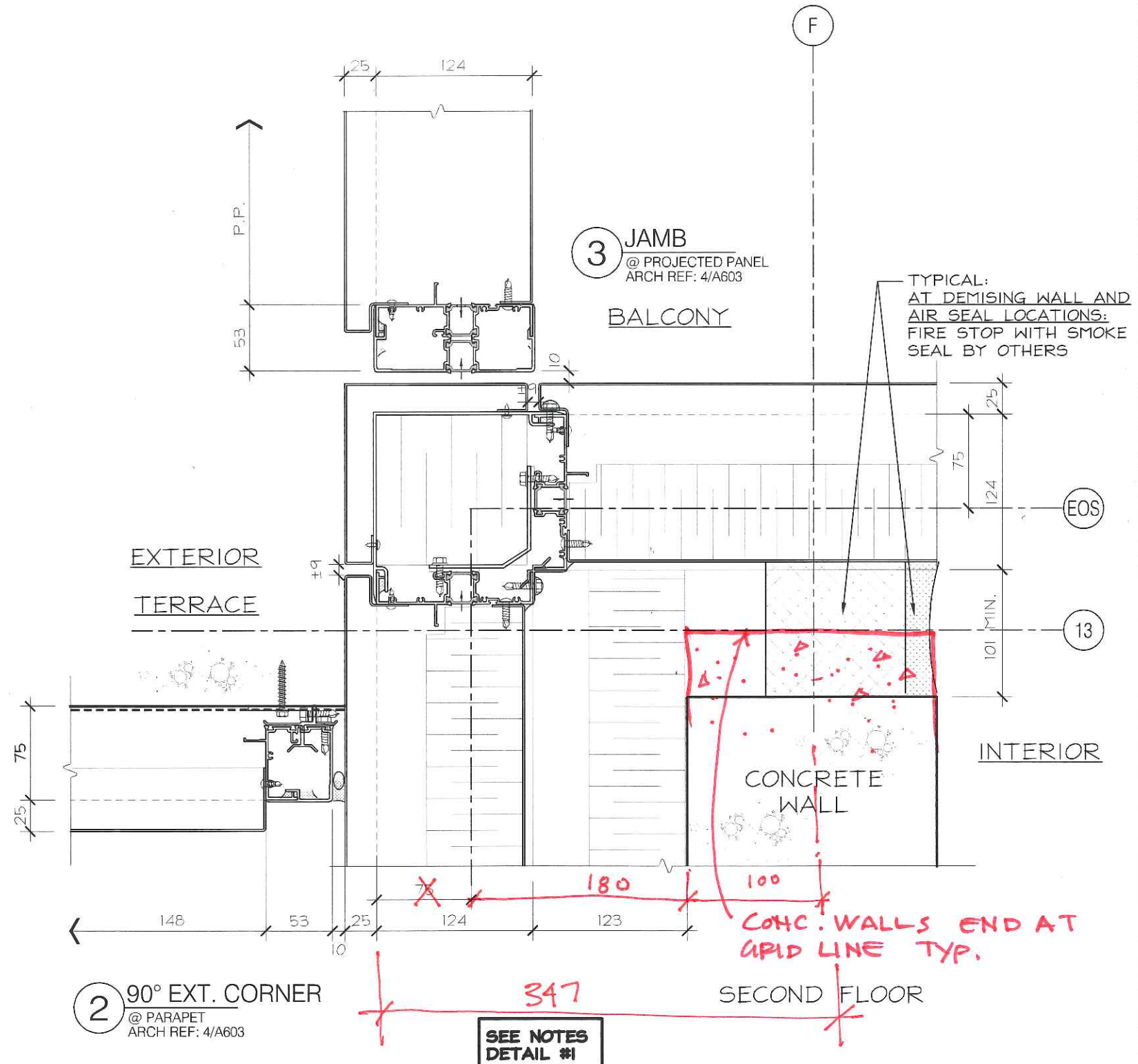

2 90° EXT. CORNER
@ PARAPET
ARCH REF: 4/A603



No.	REVISION	BY	DATE

PROJECT NAME:	SQ ALEXANDRA PARK - BLOCK11
DRAWING TITLE:	PLAN DETAILS
ARCHITECT:	TEEPLE ARCHITECTS
CONTRACTOR:	TRIDEL
SCALE:	1:4
DRAWN BY:	S.C.
DATE:	MARCH 4, 2015

DRAWING No.:
P5

1 FIXED GLASS

@ PROJECTED PANEL
 @ BALCONY
 @ CONCRETE COLUMN
 ARCH REF: 1/A605

88mm IN YA605.

INSULATION BY OTHERS
 TO BE COORDINATED
 WITH SITE AND TORO

INTERIOR

2 90° EXT. CORNER

@ CONCRETE COLUMN
 ARCH REF: 1/A605

SEE PAGE G10 FOR
 ANCHORING NOTES

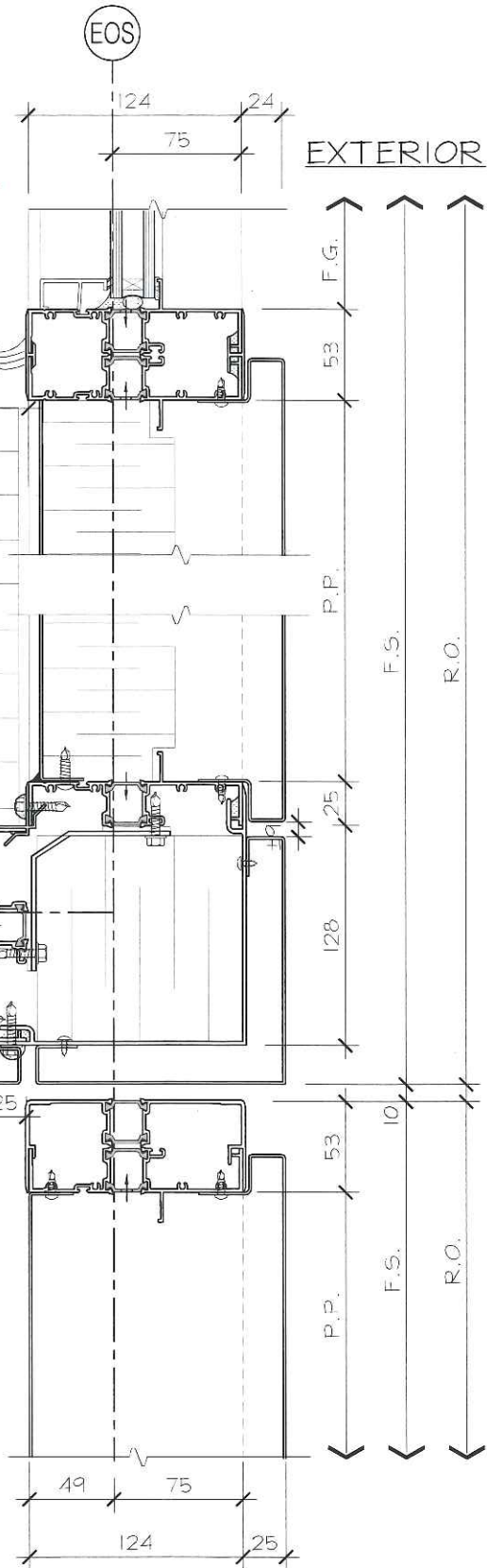

INTERIOR

3 PROJECTED PANEL

@ 73° CORNER
 ARCH REF: 1/A603

FIN TO BE
 REMOVED

*SMALL WEDGE
 IS BEAM ALIGNED
 W/ SOUTH FACE
 OF SHEAR WALL.*

6" LONG 1"X2"X $\frac{1}{8}$ "
 EXTRUDED ALUM.
 ANGLES (TRIM TO
 FIT SITE CONDITION)

CONCRETE
 CURB

CONCRETE
 CURB

TERRACE

SEE PAGE G8 FOR
 ANCHORING NOTES

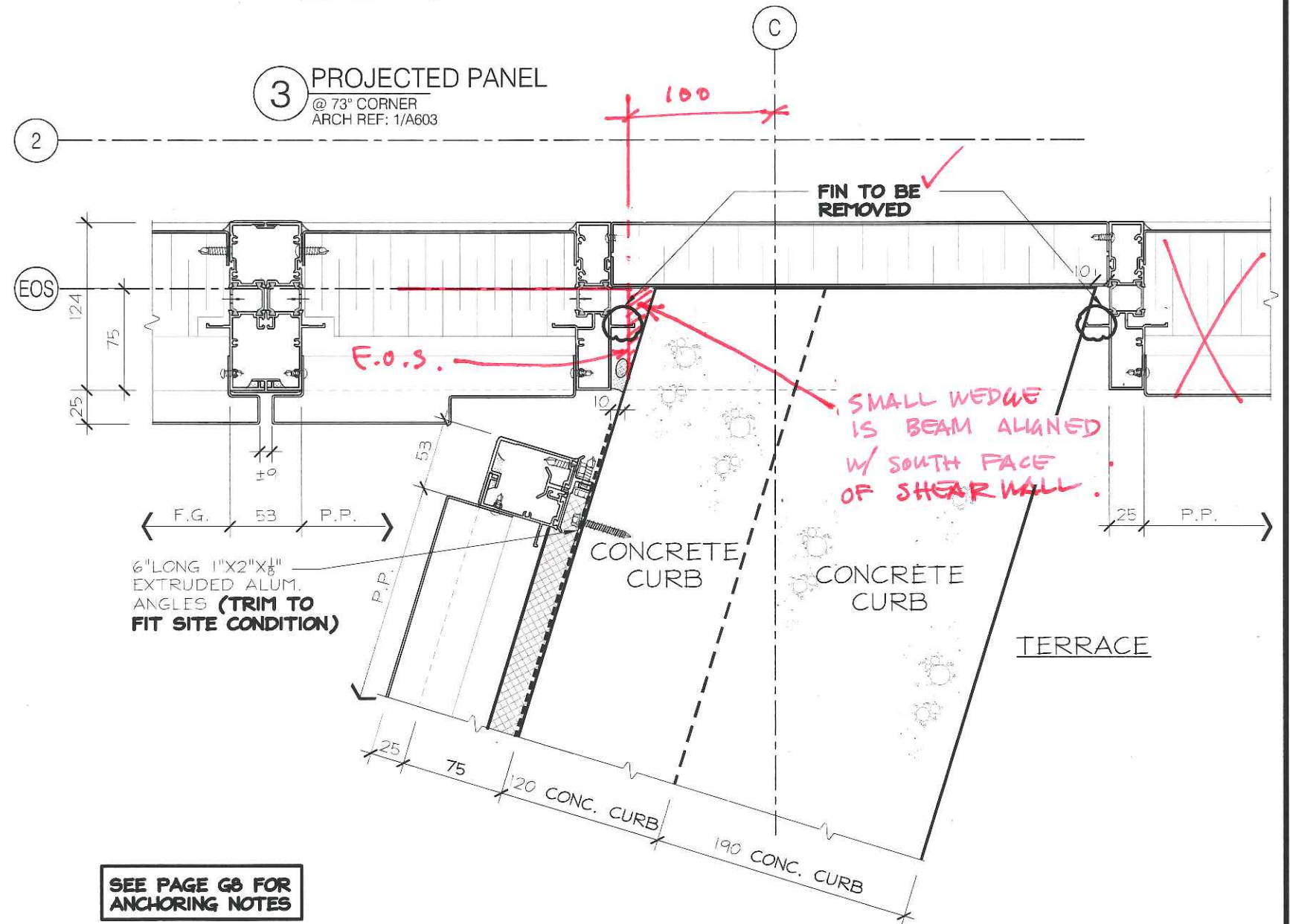

No.	REVISION	BY	DATE

PROJECT NAME:	SQ ALEXANDRA PARK - BLOCK11		
DRAWING TITLE:	PLAN DETAILS		
ARCHITECT:	TEEPLE ARCHITECTS		
CONTRACTOR:	TRIDEL		
SCALE:	1:4	DRAWN BY:	S.C.
DATE:	MARCH 4, 2015		

DRAWING No.:

P6

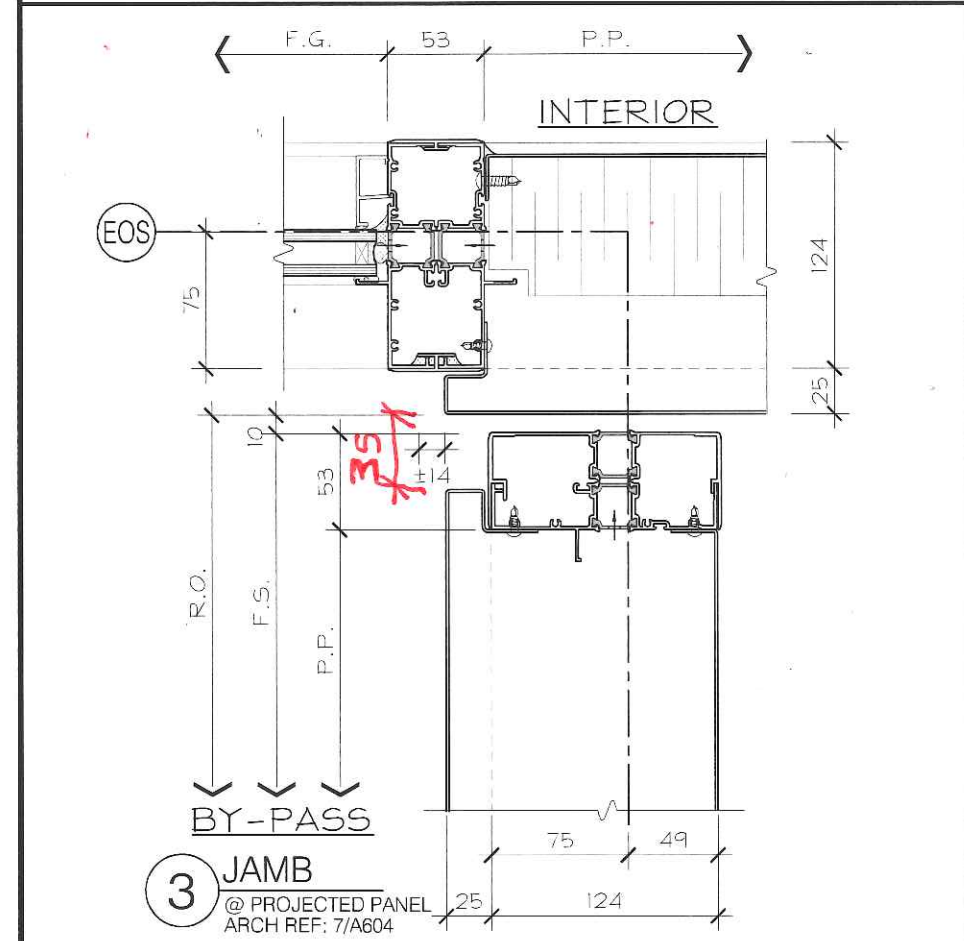
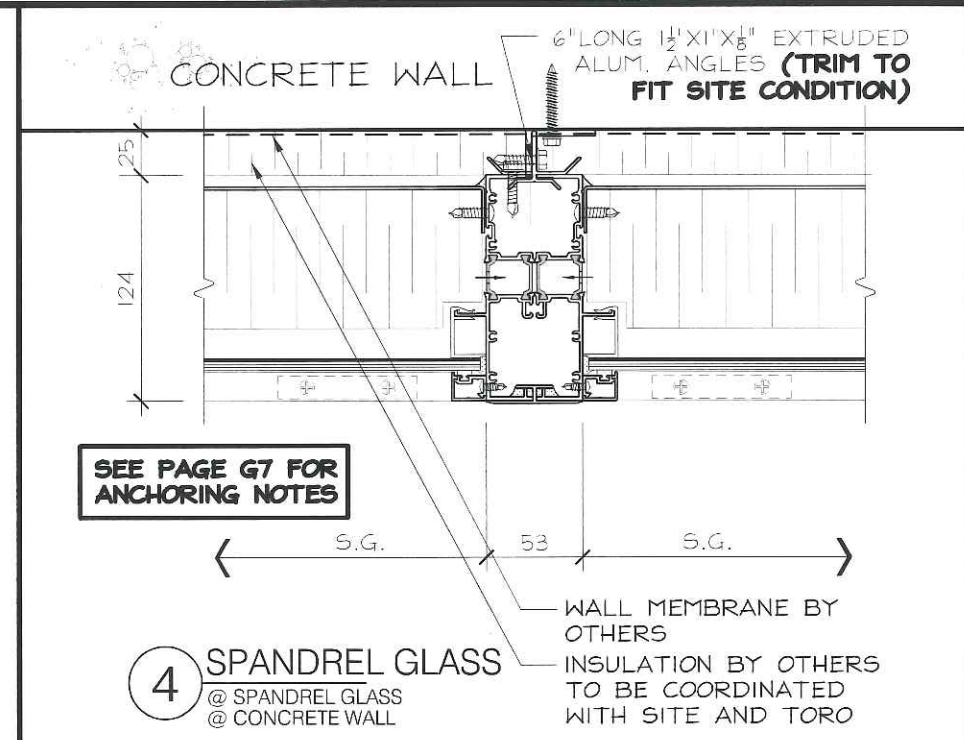
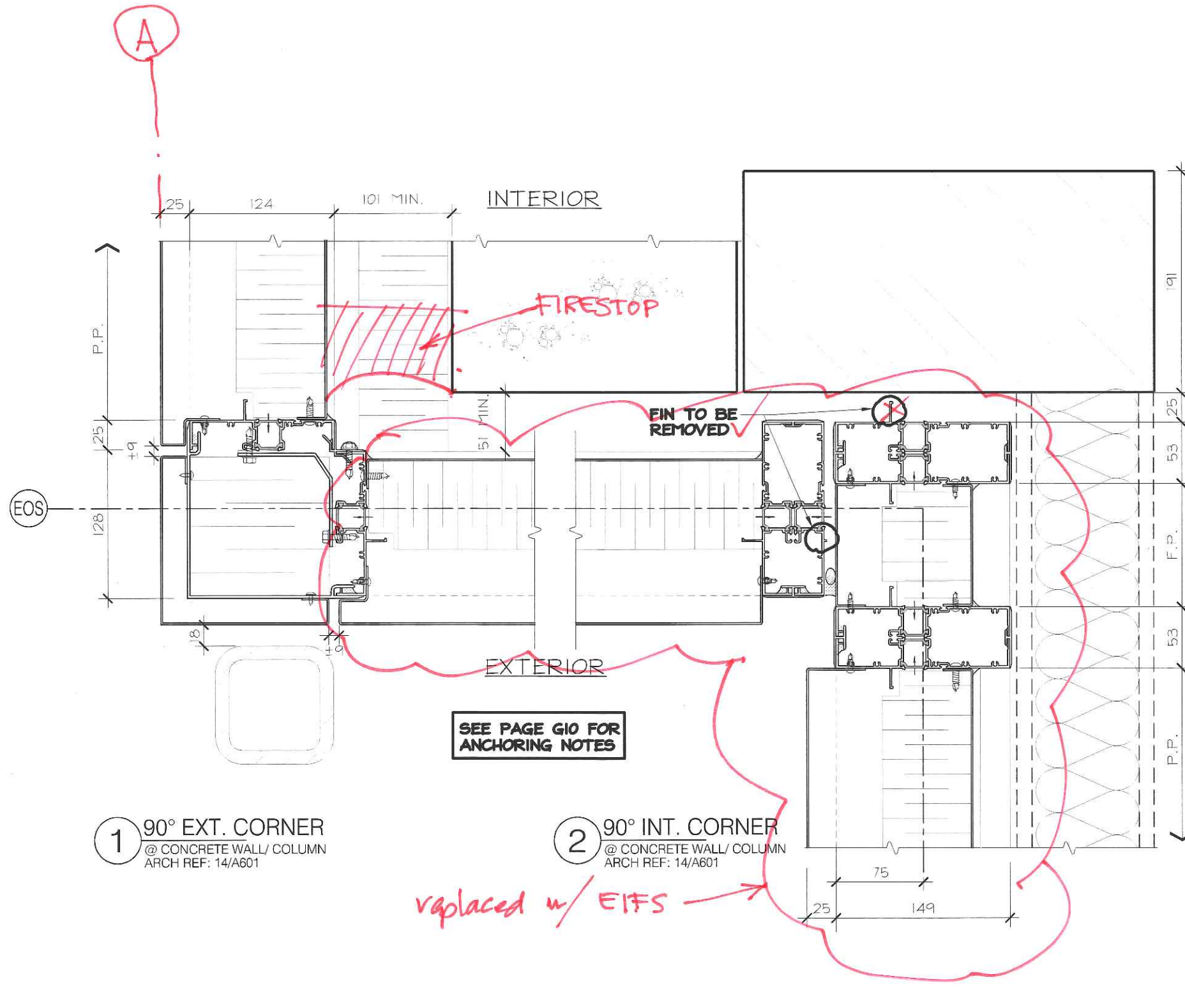

No.	REVISION	BY	DATE

PROJECT NAME:	SQ ALEXANDRA PARK - BLOCK11		
DRAWING TITLE:	PLAN DETAILS		
ARCHITECT:	TEEPLE ARCHITECTS		DRAWING No.:
CONTRACTOR:	TRIDEL		P7
SCALE:	1:4	DRAWN BY:	S.C.
DATE:	MARCH 4, 2015		

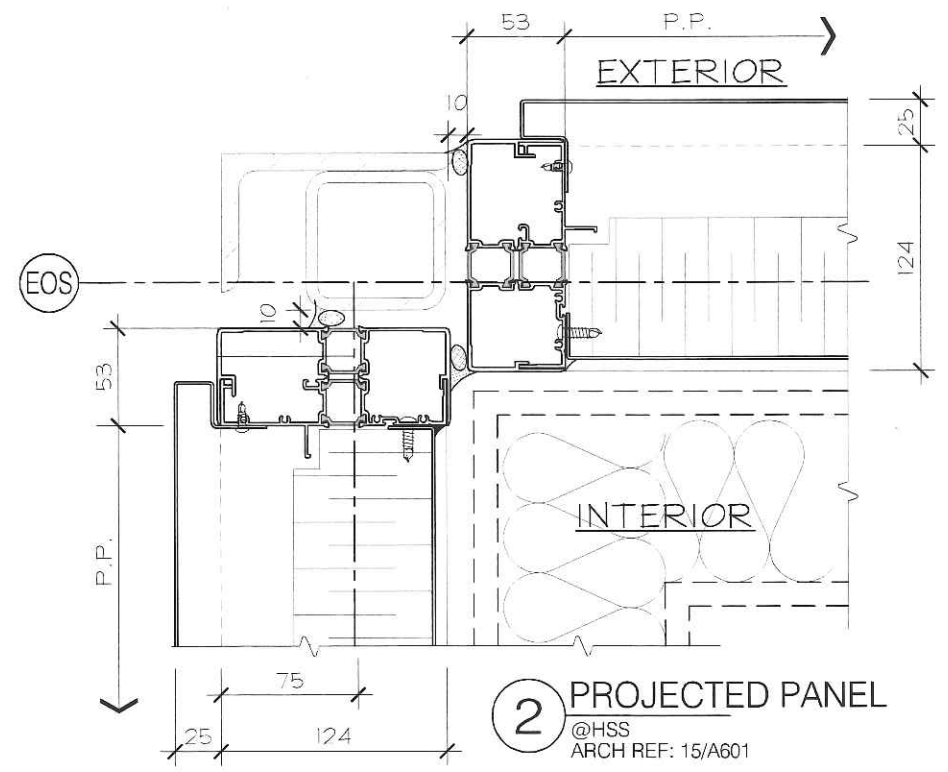
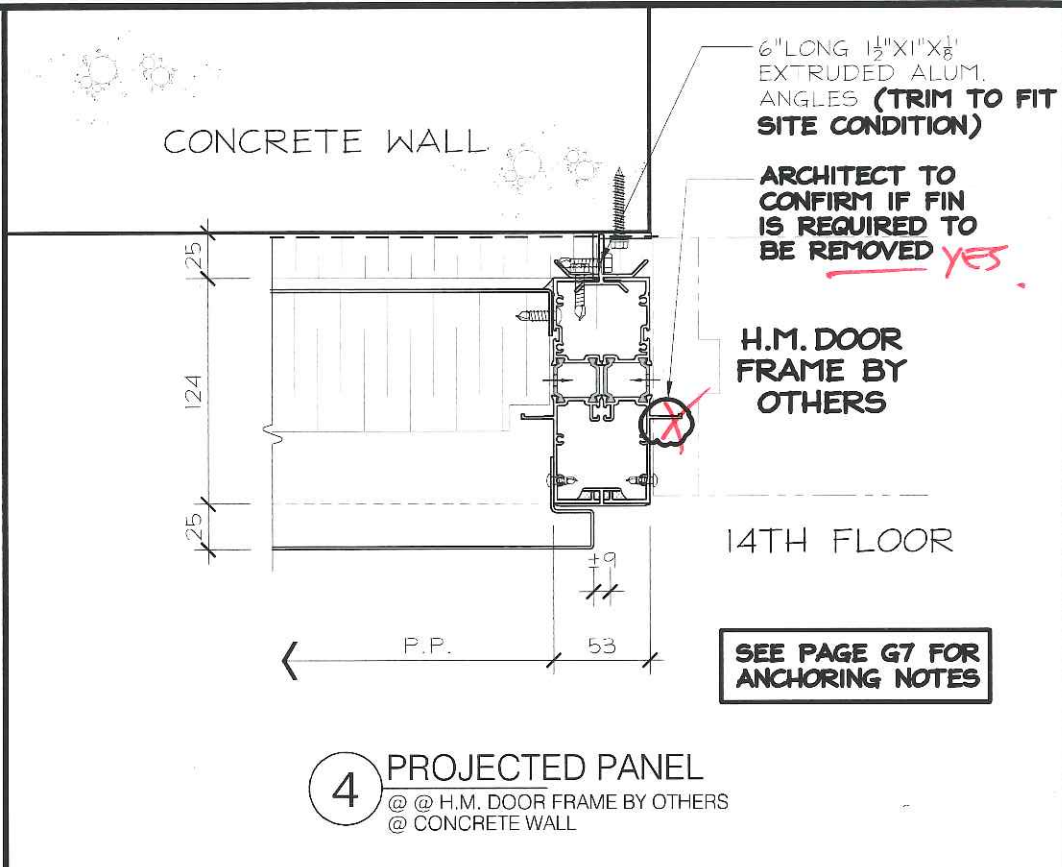
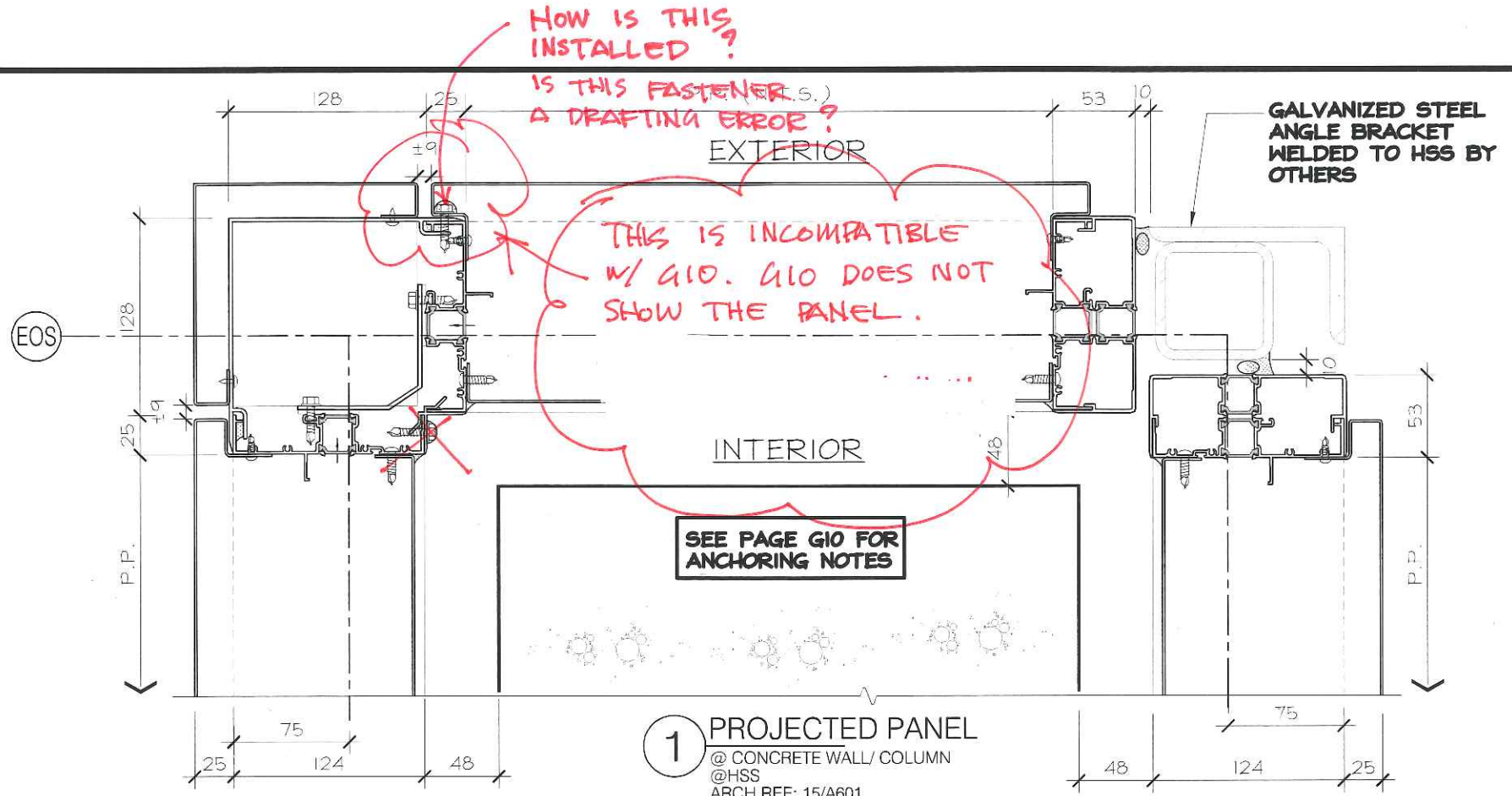

SEE NOTES
 DETAIL #1

NO EXPOSED
 FASTENERS
 PERMITTED
 REVISE &
 RESUBMIT

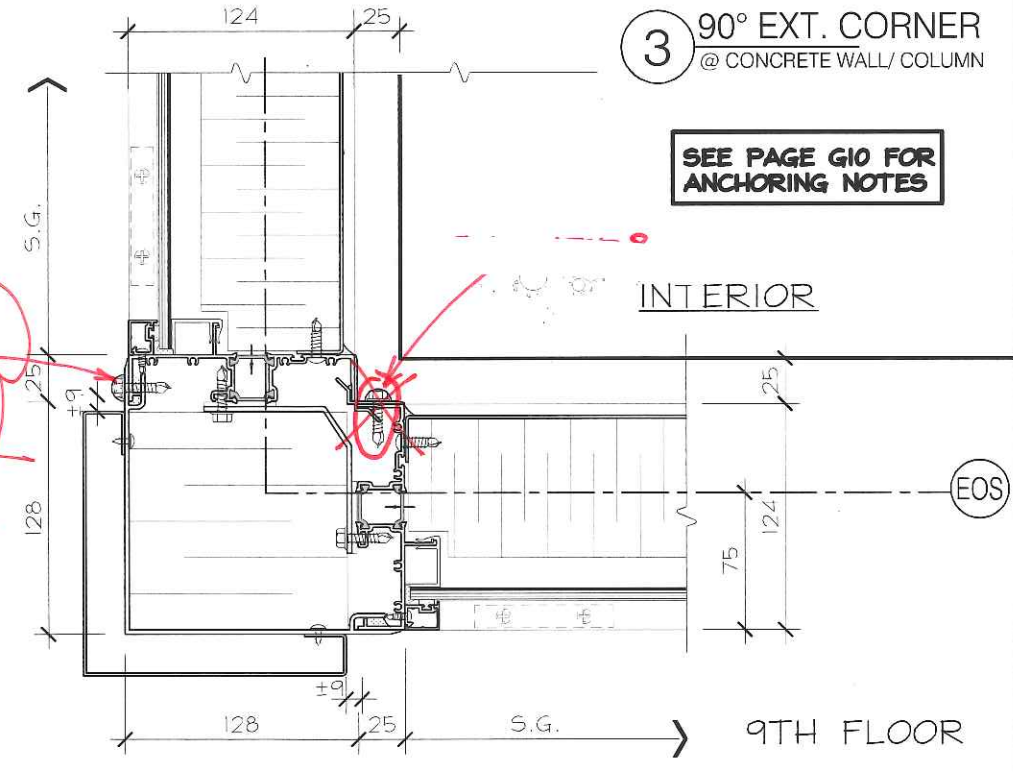

No.	REVISION	BY	DATE

PROJECT NAME:	SQ ALEXANDRA PARK - BLOCK11		
DRAWING TITLE:	PLAN DETAILS		
ARCHITECT:	TEEPLE ARCHITECTS		DRAWING No.:
CONTRACTOR:	TRIDEL		P8
SCALE:	1:4	DRAWN BY:	S.C.
DATE:	MARCH 4, 2015		

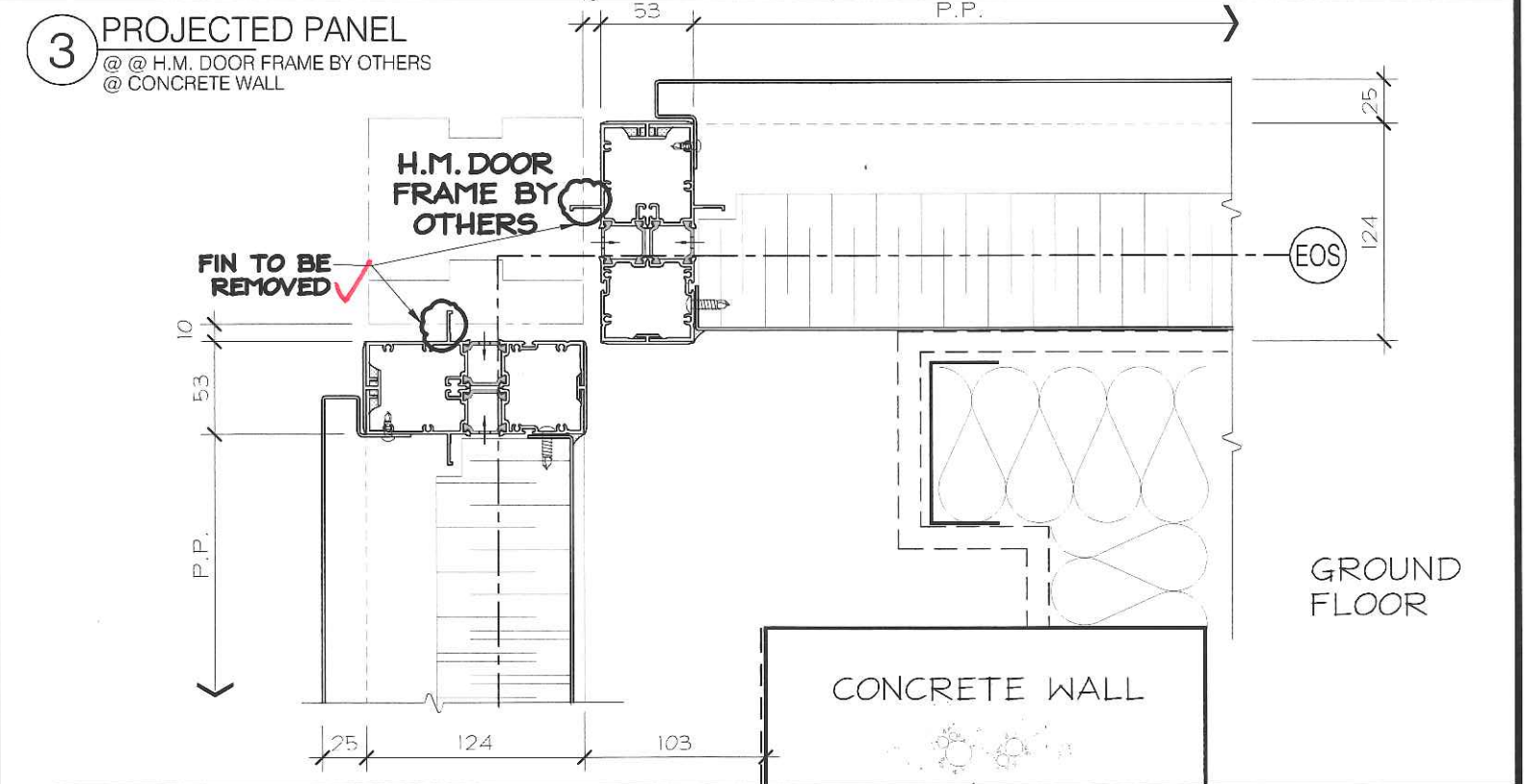
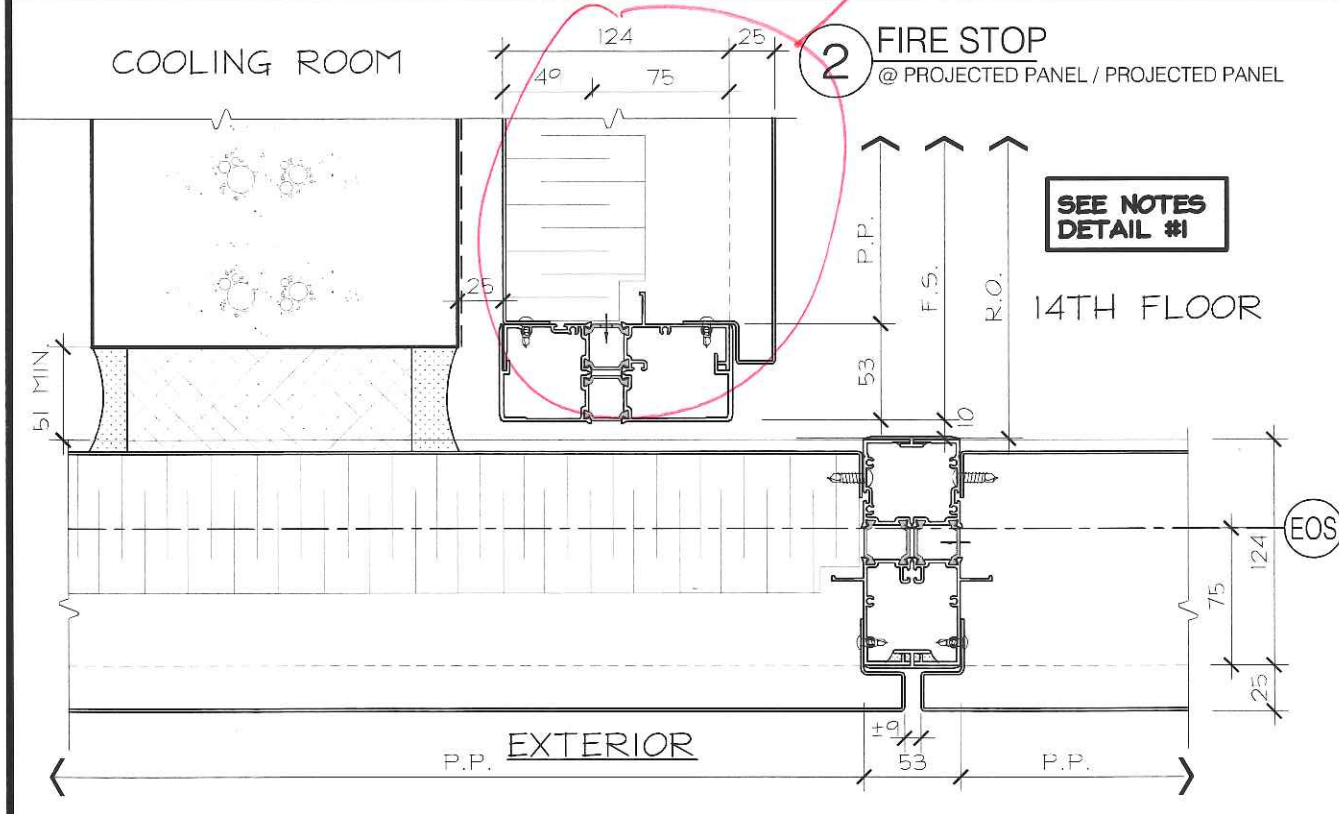
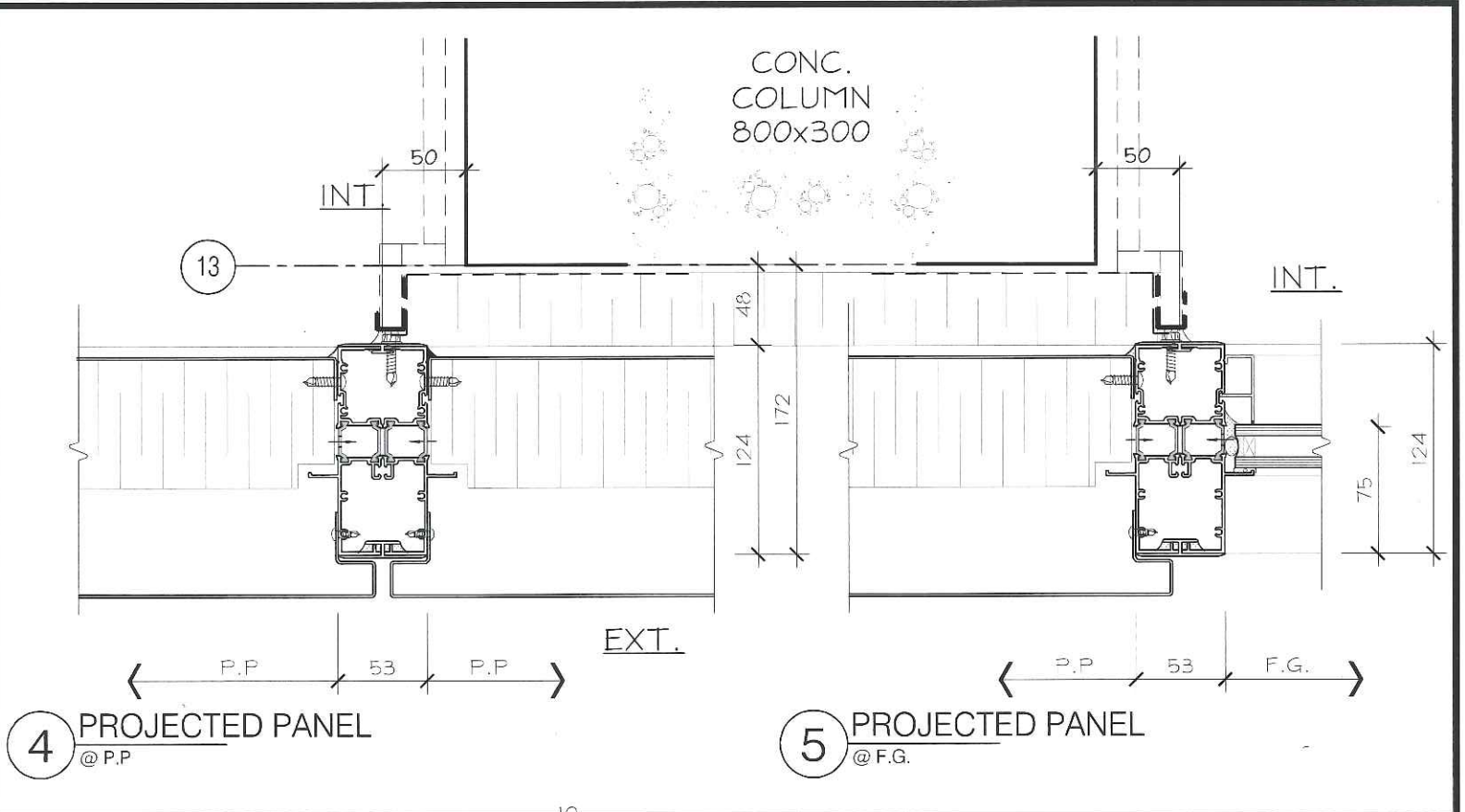
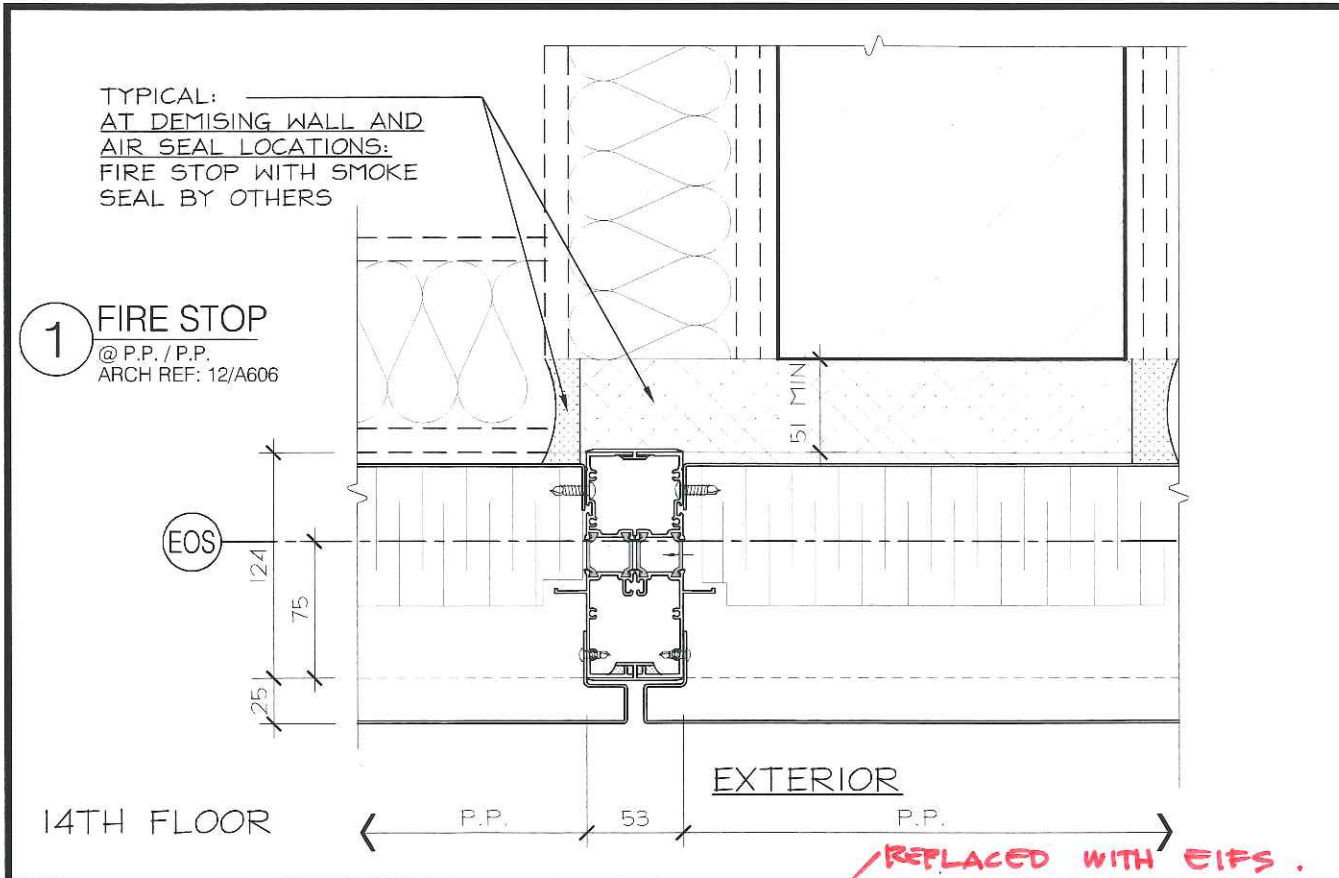

TORO ALUMINUM
COMMERCIAL INDUSTRIAL RESIDENTIAL
330 APPLEWOOD CRESCENT TEL: (905) 738-5220
CONCORD, ON, CANADA FAX: (905) 438-5481
L4K 4V2 WWW.TOROALUMINUM.COM

LICENSED PROFESSIONAL ENGINEER
06-27-15
D.T. PROHASKA
3754901
PROVINCE OF ONTARIO

No.	REVISION	BY	DATE

PROJECT NAME: SQ ALEXANDRA PARK - BLOCK11
DRAWING TITLE: PLAN DETAILS
ARCHITECT: TEEPLE ARCHITECTS
CONTRACTOR: TRIDEL
SCALE: 1:4
DRAWN BY: S.C.
DATE: MARCH 4, 2015

DRAWING No.: **P9**

ALL WALL COMPONENTS AND INSTALLATION BY OTHERS, TYPICAL

INTERIOR

TYPICAL:
AT DEMISING WALL AND
AIR SEAL LOCATIONS:
FIRE STOP WITH SMOKE
SEAL BY OTHERS

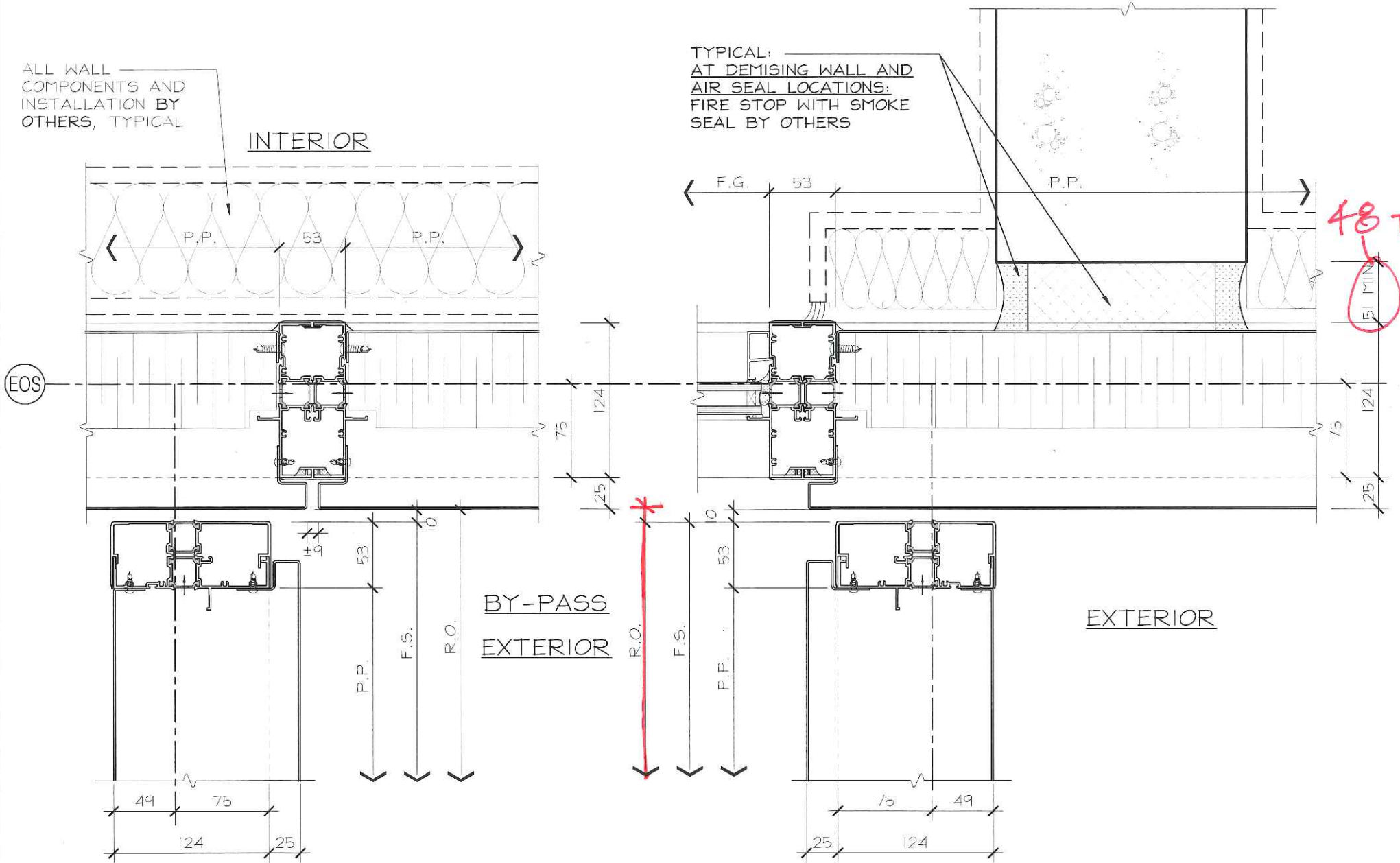

EOS

1 JAMB
@ PROJECTED PANEL
ARCH REF: 6/A604
ARCH REF: 8/A605

2 JAMB
@ PROJECTED PANEL
ARCH REF: 3/A605

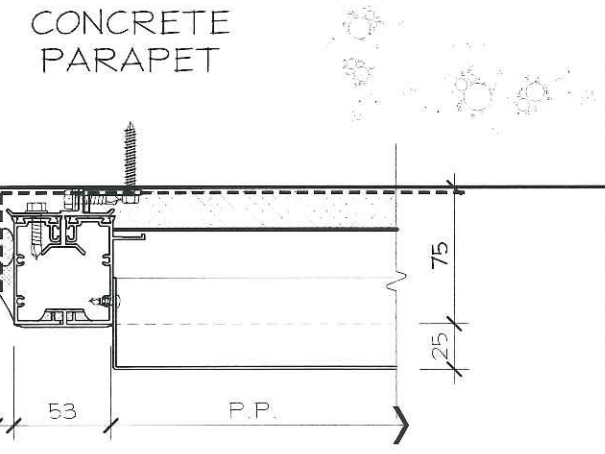

4 END
1/2 FRAME @ PARAPET

SEE NOTES
DETAIL #3

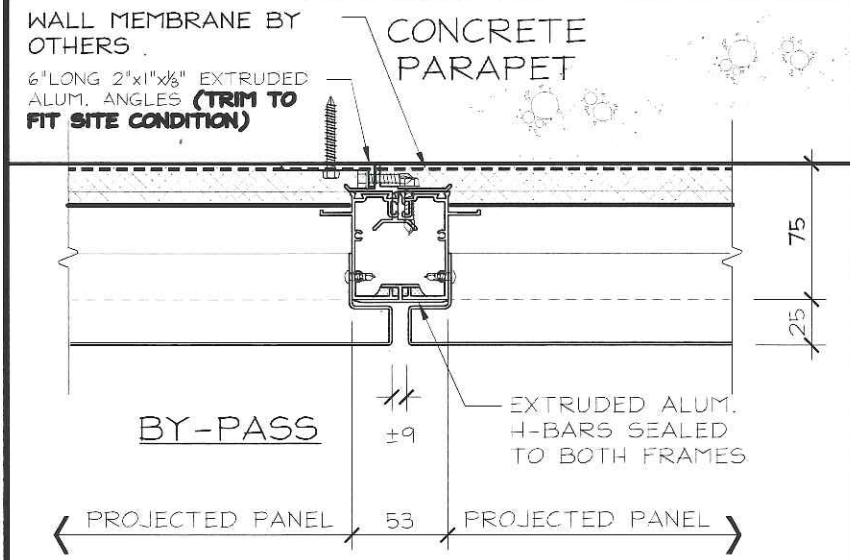

3 1/2 FRAME
@ CONCRETE SLAB
ARCH REF: 9/A606

TORO ALUMINUM
COMMERCIAL INDUSTRIAL RESIDENTIAL
330 APPLEWOOD CRESCENT TEL: (905) 738-5220
CONCORD, ON, CANADA FAX: (905) 738-5481
L4K 4V2 WWW.TOROALUMINUM.COM

LICENSED PROFESSIONAL ENGINEER
06-27-15
D.T. PROHASKA
37549011
PROVINCE OF ONTARIO

No.	REVISION	BY	DATE

PROJECT NAME:	SQ ALEXANDRA PARK - BLOCK11
DRAWING TITLE:	PLAN DETAILS
ARCHITECT:	TEEPLE ARCHITECTS
CONTRACTOR:	TRIDEL
SCALE:	1:4
DRAWN BY:	S.C.
DATE:	MARCH 4, 2015

DRAWING No.:
P10

1 FIRE STOP
@ P.P./F.G.
ARCH REF: 11/A604

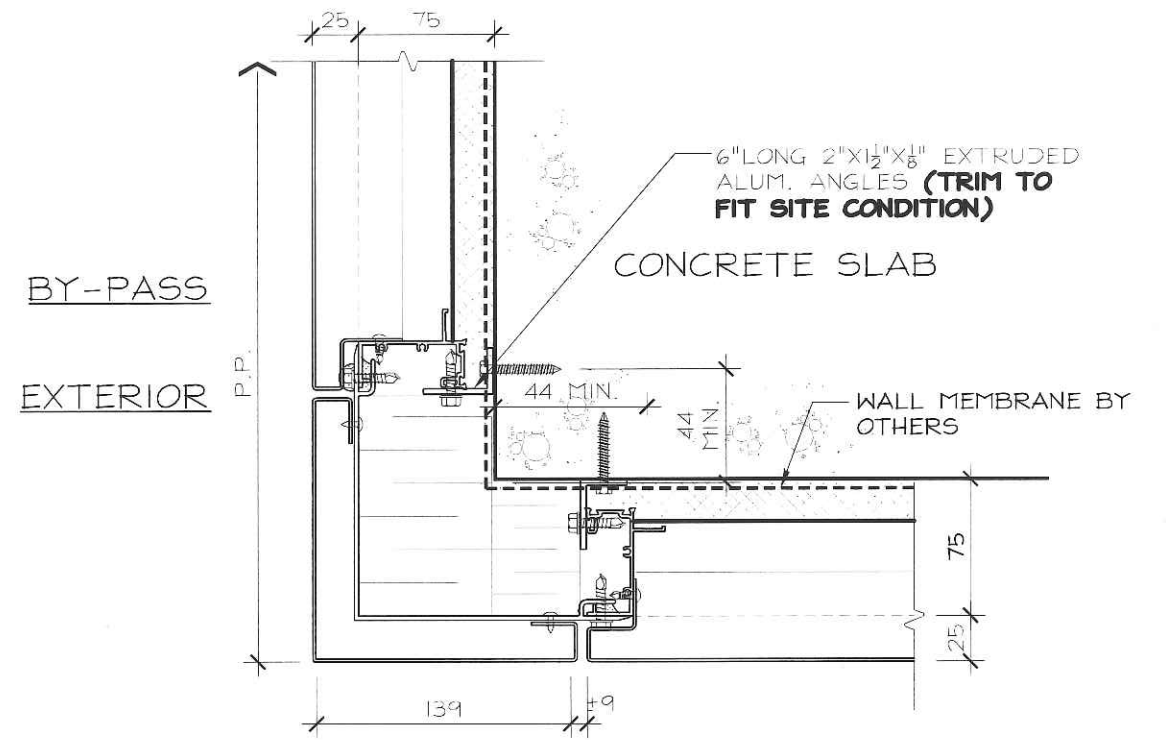
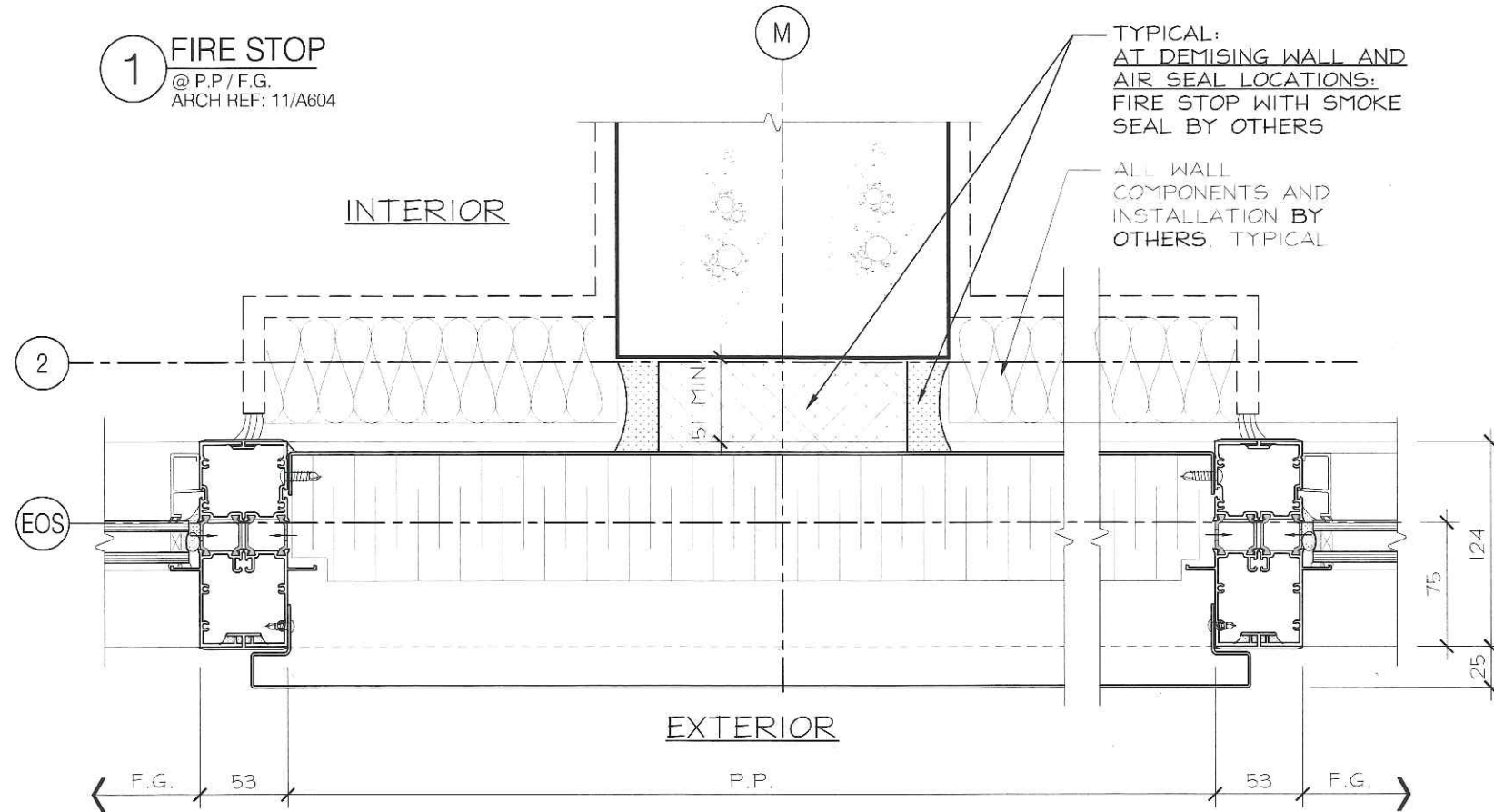

SEE PAGE G8 FOR ANCHORING NOTES

4 90° EXT. CORNER
@ 1/2 FRAME
@ BY-PASS / P.P.
ARCH REF: 7/A606

CONCRETE WALL

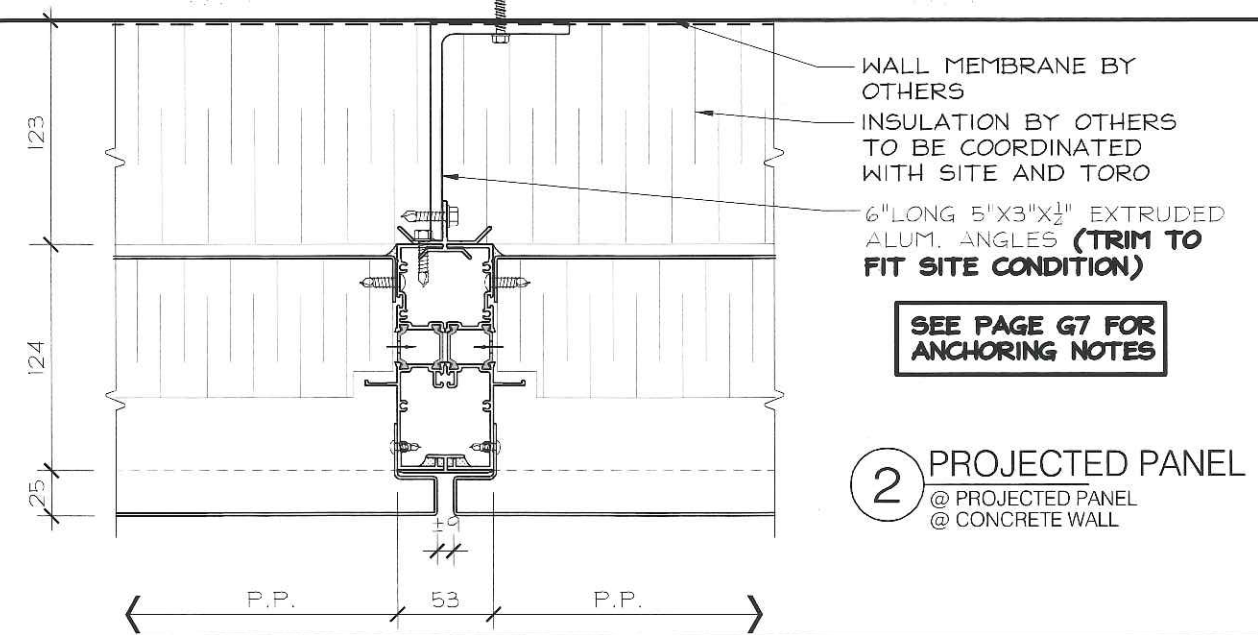

SEE PAGE G7 FOR ANCHORING NOTES

2 PROJECTED PANEL
@ PROJECTED PANEL
@ CONCRETE WALL

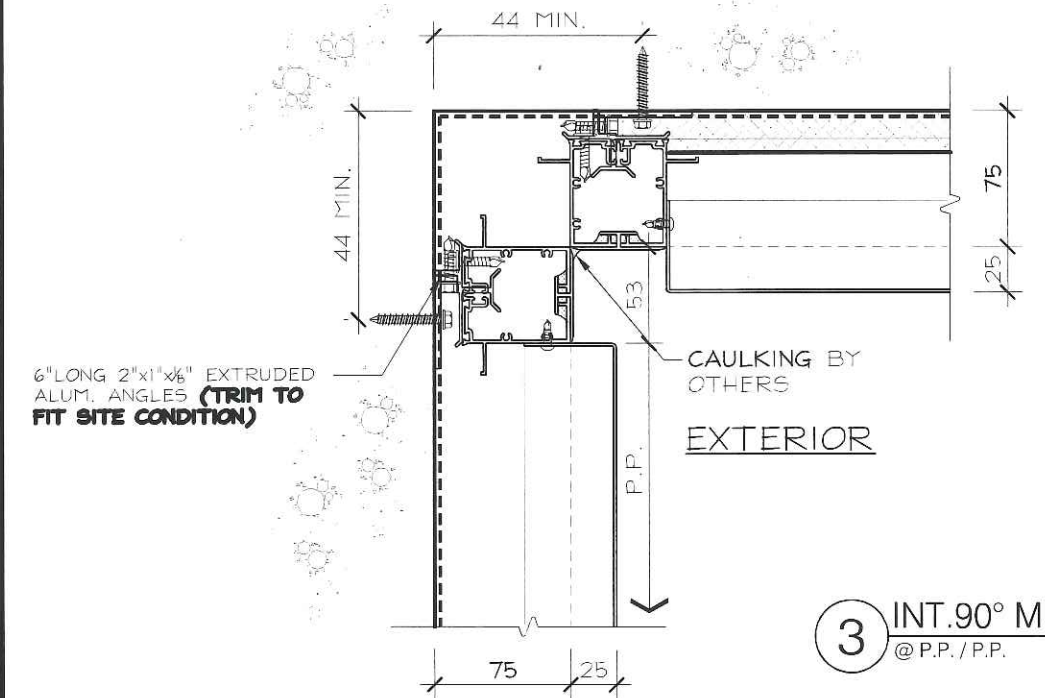

3 INT. 90° MULLION
@ P.P./P.P.



No.	REVISION	BY	DATE

PROJECT NAME:	SQ ALEXANDRA PARK - BLOCK11
DRAWING TITLE:	PLAN DETAILS
ARCHITECT:	TEEPLE ARCHITECTS
CONTRACTOR:	TRIDEL
SCALE:	1:4
DRAWN BY:	S.C.
DATE:	MARCH 4, 2015

DRAWING No.:
P11

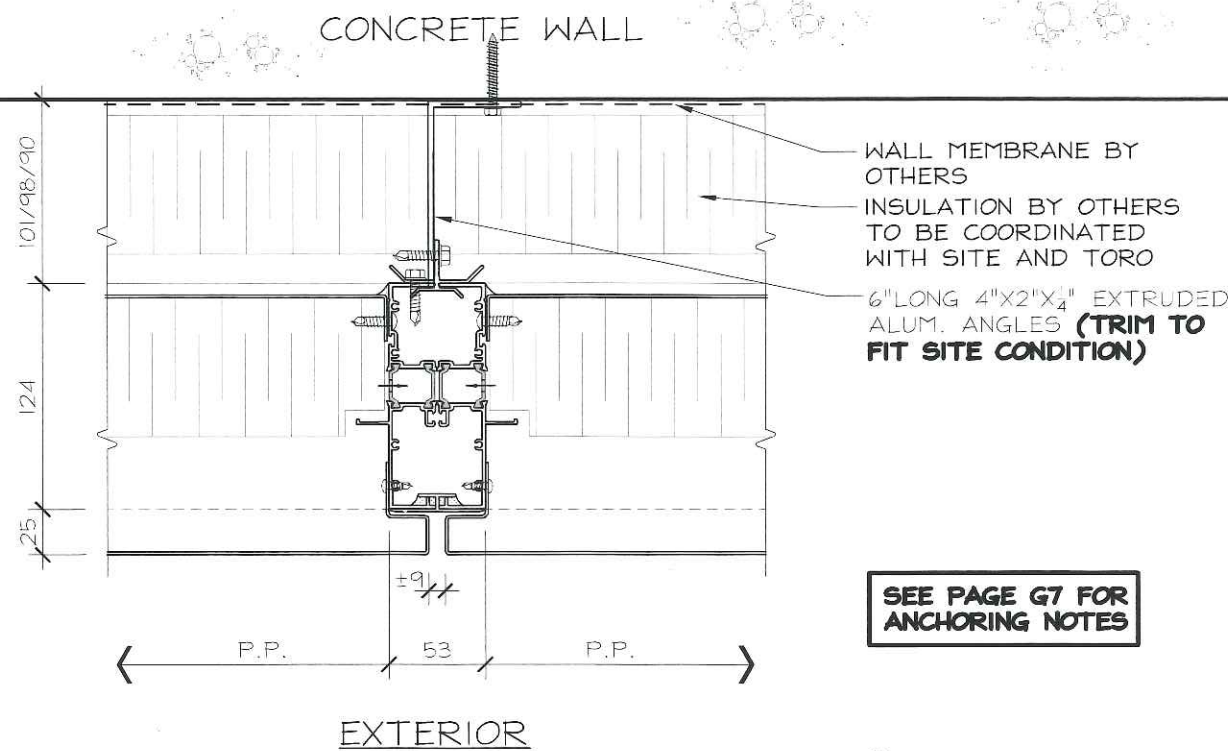

SEE PAGE G7 FOR ANCHORING NOTES

1 PROJECTED PANEL
@ PROJECTED PANEL
@ CONCRETE WALL

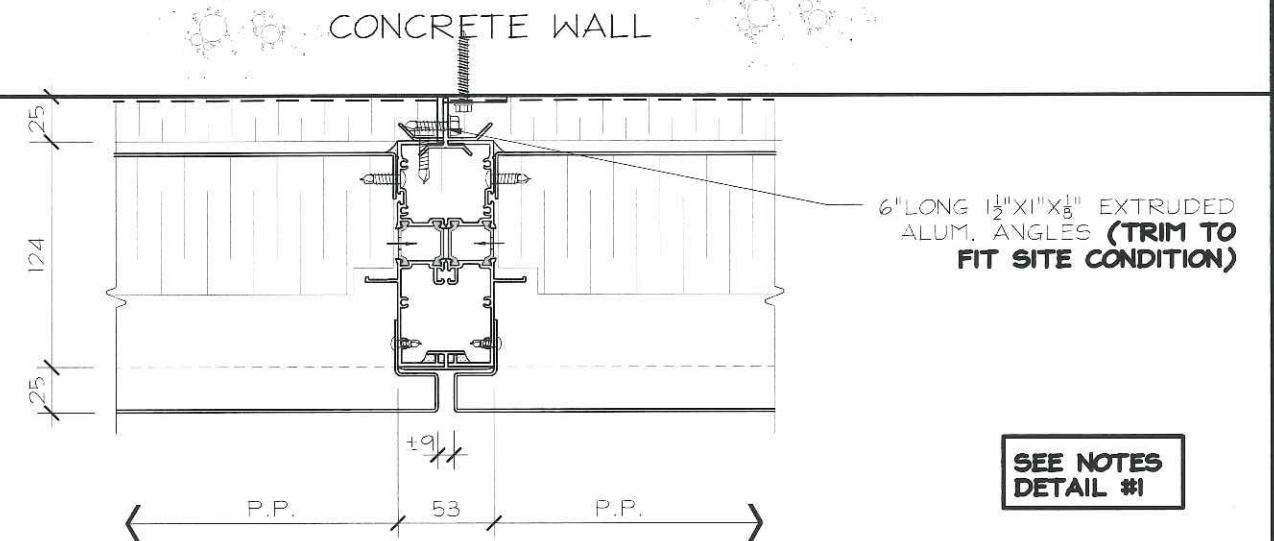

SEE NOTES
DETAIL #1

4 PROJECTED PANEL
@ PROJECTED PANEL
@ CONCRETE WALL

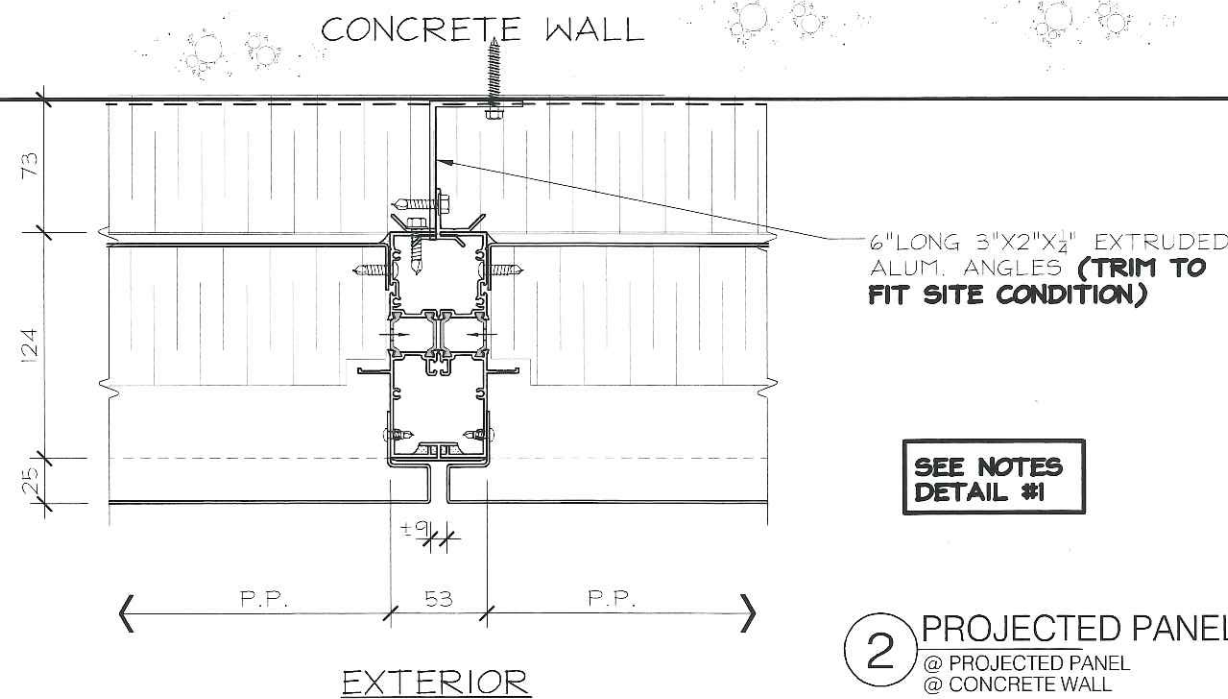

SEE NOTES
DETAIL #1

2 PROJECTED PANEL
@ PROJECTED PANEL
@ CONCRETE WALL

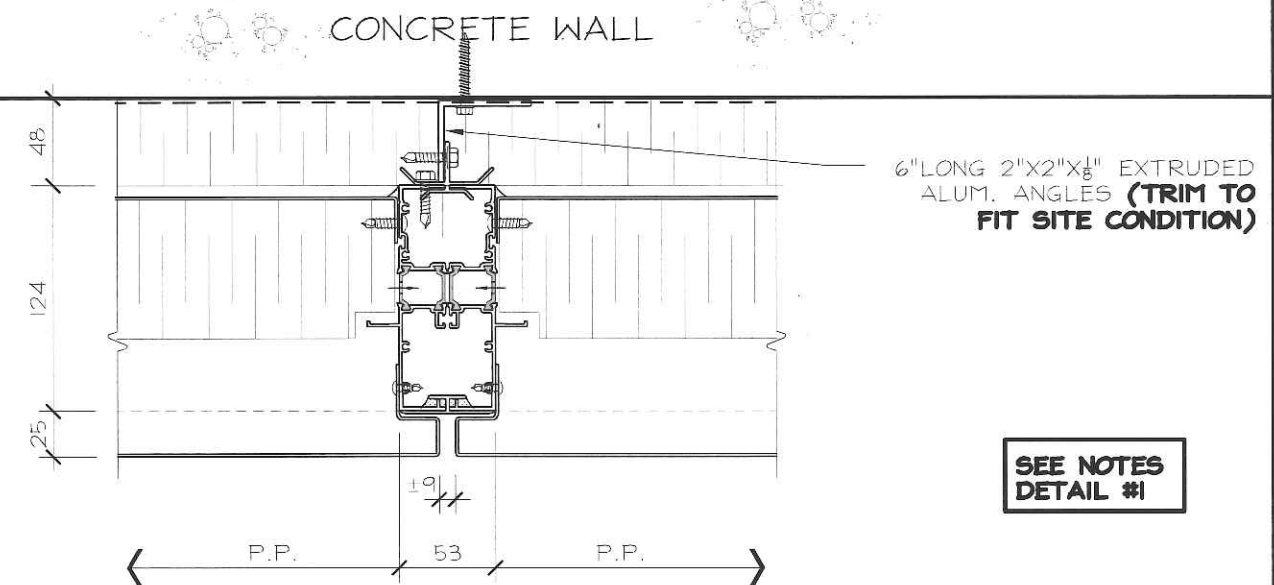

SEE NOTES
DETAIL #1

3 PROJECTED PANEL
@ PROJECTED PANEL
@ CONCRETE WALL



No.	REVISION	BY	DATE

PROJECT NAME:	SQ ALEXANDRA PARK - BLOCK11		
DRAWING TITLE:	PLAN DETAILS		
ARCHITECT:	TEEPLE ARCHITECTS		
CONTRACTOR:	TRIDEL		
SCALE:	1:4	DRAWN BY:	S.C.
DATE:	MARCH 4, 2015		

DRAWING No.:
P12

6" LONG 1"x1/2"x1/8" EXTRUDED ALUM. ANGLES (TRIM TO FIT SITE CONDITION)

6" LONG 2"x1 1/2"x1/8" EXTRUDED ALUM. ANGLES (TRIM TO FIT SITE CONDITION)

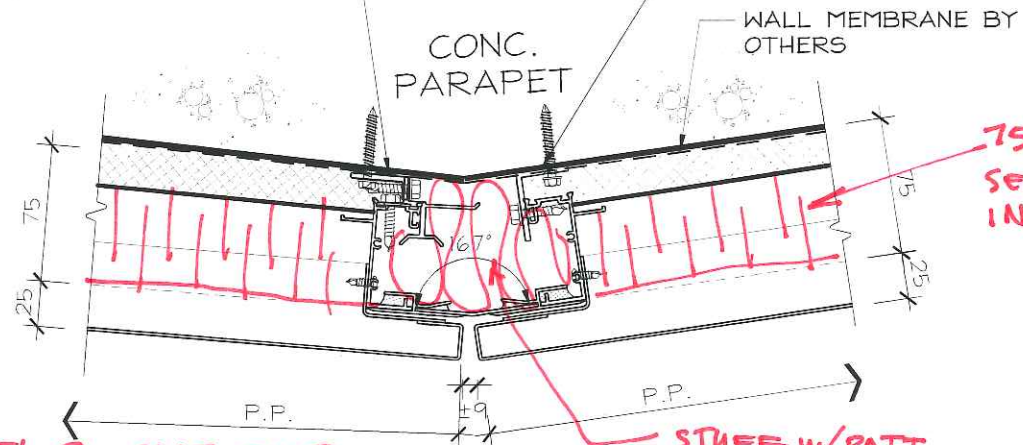

CURVED LEVEL 2 SLAB EDGE AT LEVEL 1 AMENITY ROOMS: INSULATION REQUIRED.

1 EXT. 167° MULLION @ P.P./P.P.

SEE PAGE G8 FOR ANCHORING NOTES

INTERIOR

FIN TO BE REMOVED

6" LONG 1"x1/2"x1/8" EXTRUDED ALUM. ANGLES (TRIM TO FIT SITE CONDITION)

6" LONG 2"x1 1/2"x1/8" EXTRUDED ALUM. ANGLES (TRIM TO FIT SITE CONDITION)

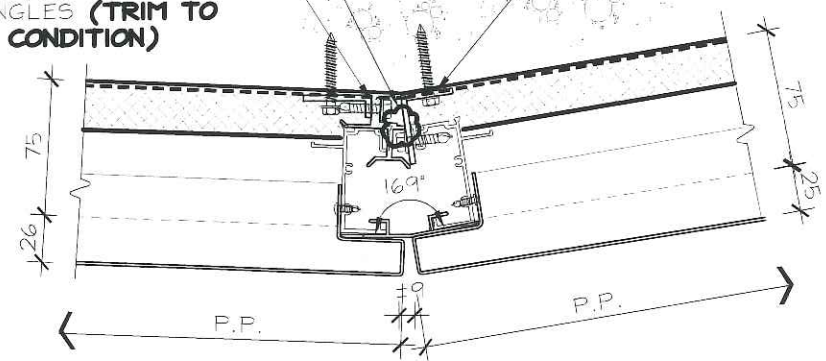

4 169° MULLION @ P.P./P.P.

EXTERIOR

SEE NOTES DETAIL #1

INTERIOR

FIN TO BE REMOVED

169° H-BARS USED FOR 168° AND ADJUST TO SUIT

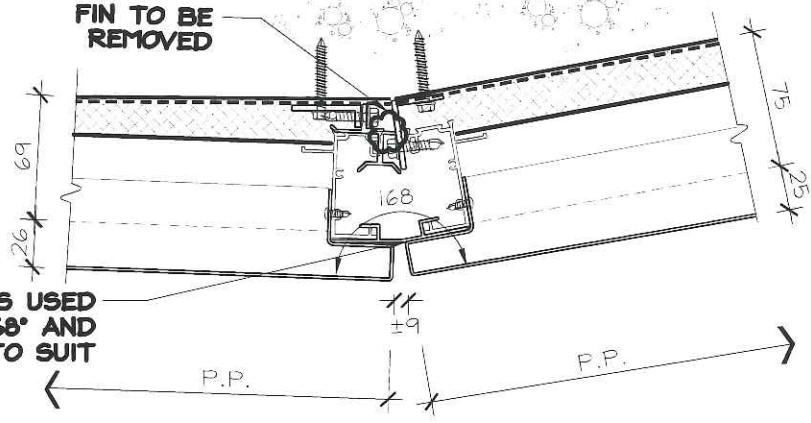

2 168° MULLION @ P.P./P.P.

SEE NOTES DETAIL #1

INTERIOR

CONC. PARAPET

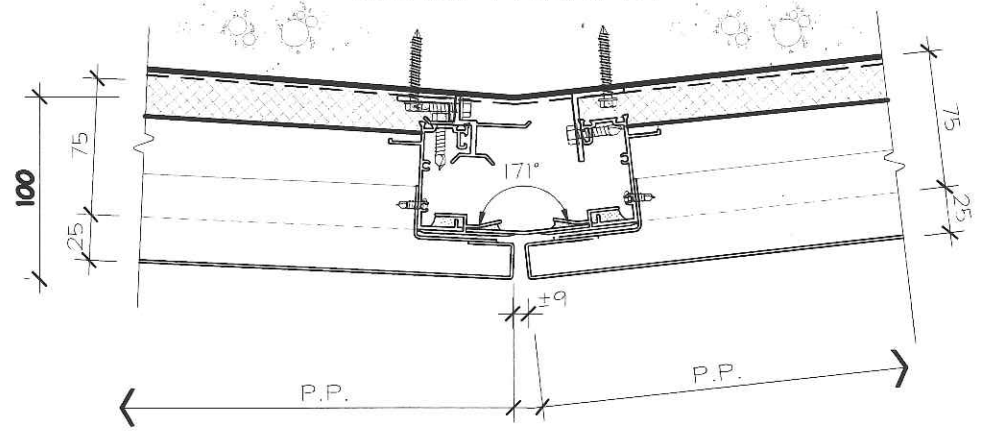

3 EXT. 171° MULLION @ P.P./P.P.

EXTERIOR

SEE NOTES DETAIL #1



No.	REVISION	BY	DATE

PROJECT NAME:	SQ ALEXANDRA PARK - BLOCK11
DRAWING TITLE:	PLAN DETAILS
ARCHITECT:	TEEPLE ARCHITECTS
CONTRACTOR:	TRIDEL
SCALE:	1:4
DRAWN BY:	S.C.
DATE:	MARCH 4, 2015

DRAWING No.: **P13**

INTERIOR

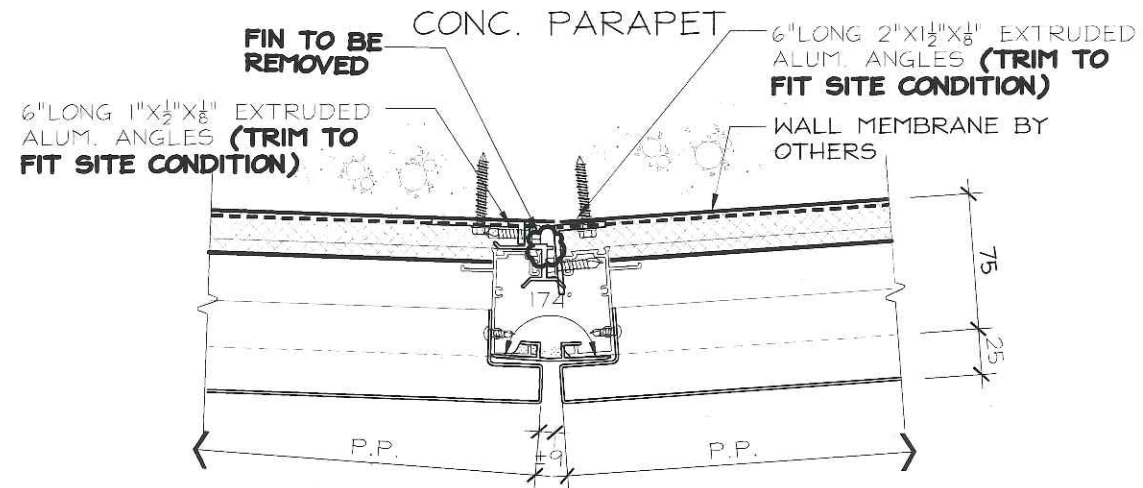

1 EXT.174.° MULLION @ P.P./P.P.

SEE PAGE 68 FOR ANCHORING NOTES

INTERIOR

CONC. PARAPET

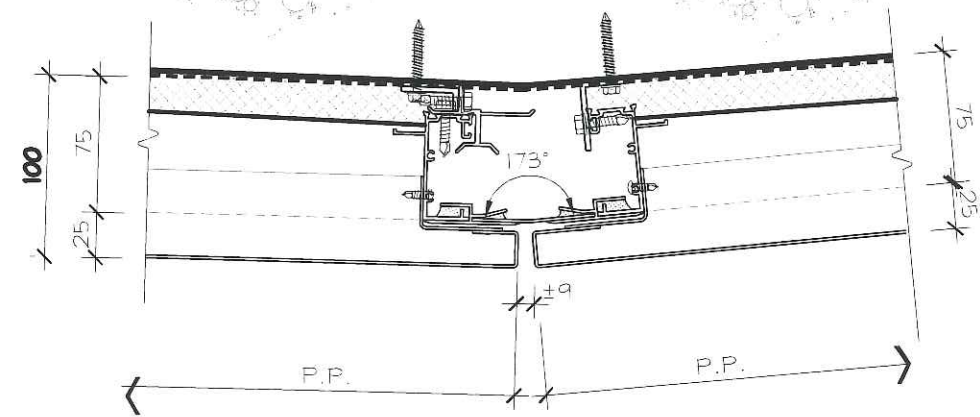

4 EXT.173.° MULLION @ P.P./P.P.

SEE NOTES DETAIL #1

EXTERIOR

INTERIOR

CONC. PARAPET

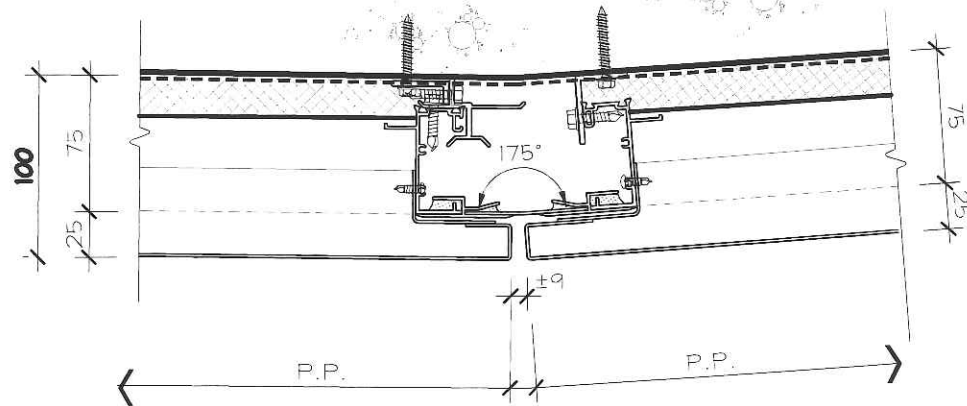

2 EXT.175.° MULLION @ P.P./P.P.

SEE NOTES DETAIL #1

EXTERIOR

CONC. PARAPET

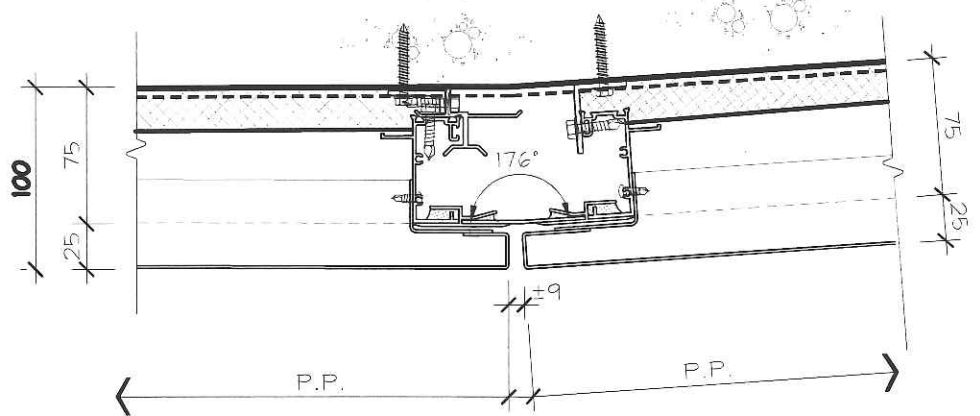

3 EXT.176.° MULLION @ P.P./P.P.

SEE NOTES DETAIL #1



No.	REVISION	BY	DATE

PROJECT NAME:	SQ ALEXANDRA PARK - BLOCK11
DRAWING TITLE:	PLAN DETAILS
ARCHITECT:	TEEPLE ARCHITECTS
CONTRACTOR:	TRIDEL
SCALE:	1:4
DRAWN BY:	S.C.
DATE:	MARCH 4, 2015

DRAWING No.: P14

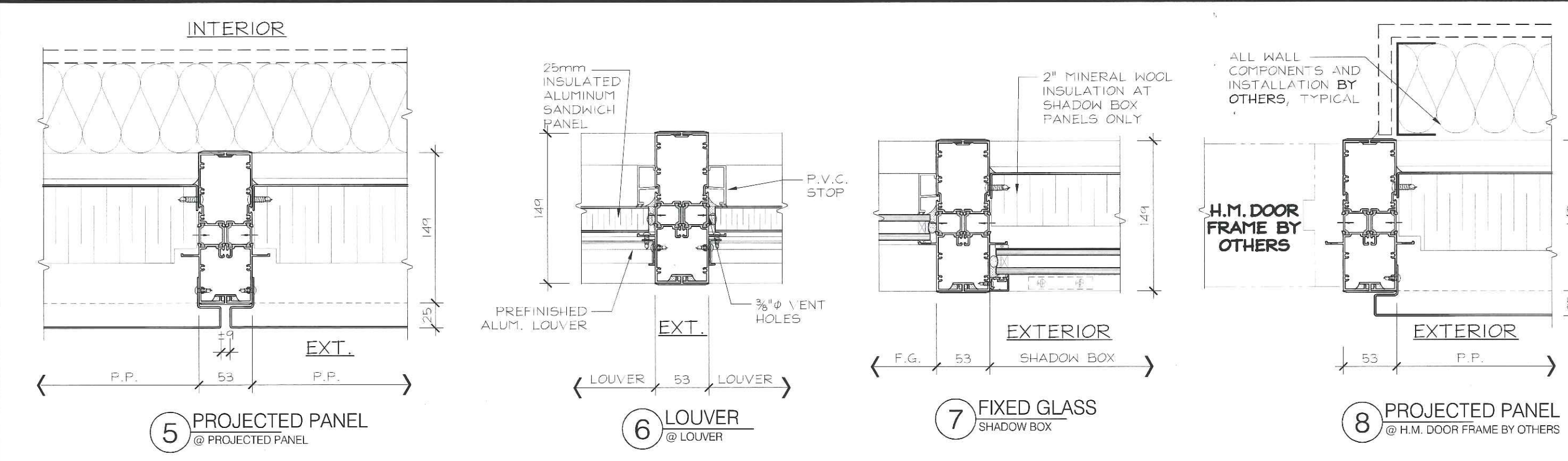
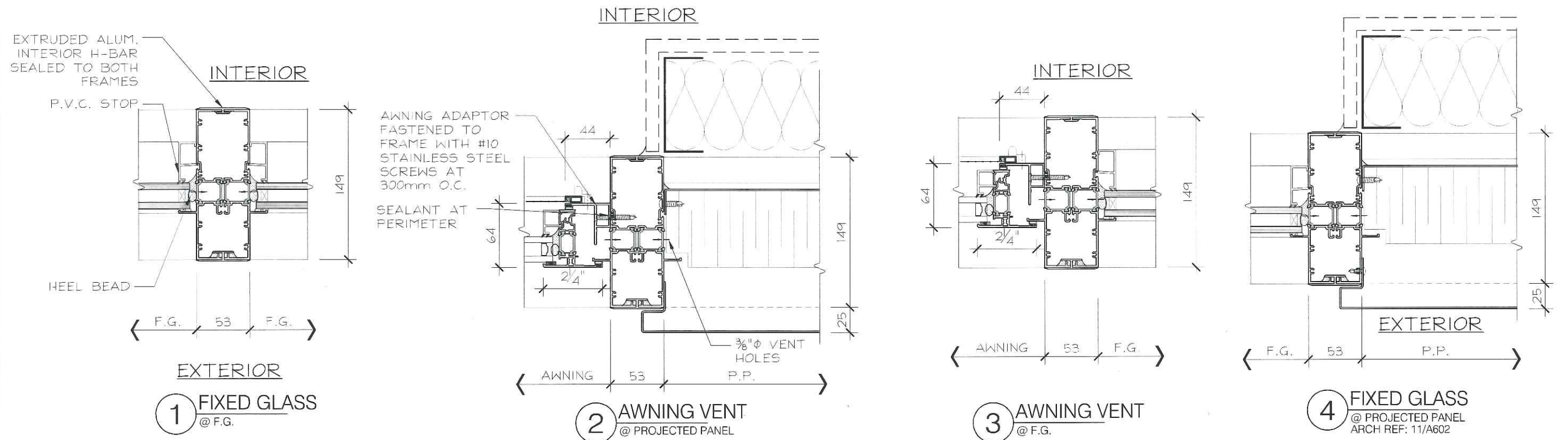

No.	REVISION	BY	DATE

PROJECT NAME:	SQ ALEXANDRA PARK - BLOCK11
DRAWING TITLE:	PLAN DETAILS
ARCHITECT:	TEEPLE ARCHITECTS
CONTRACTOR:	TRIDEL
SCALE:	1:4
DRAWN BY:	S.C.
DATE:	MARCH 4, 2015

DRAWING No.:
P15

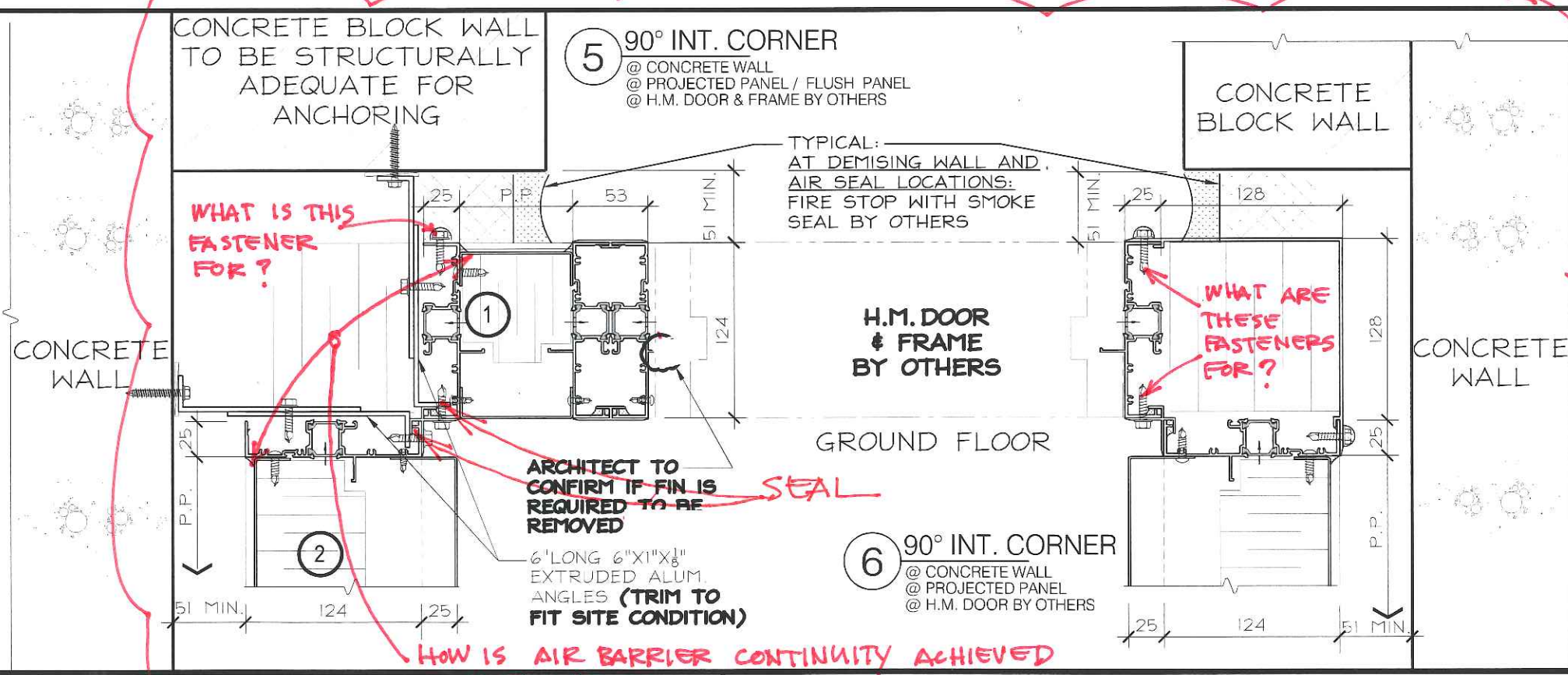
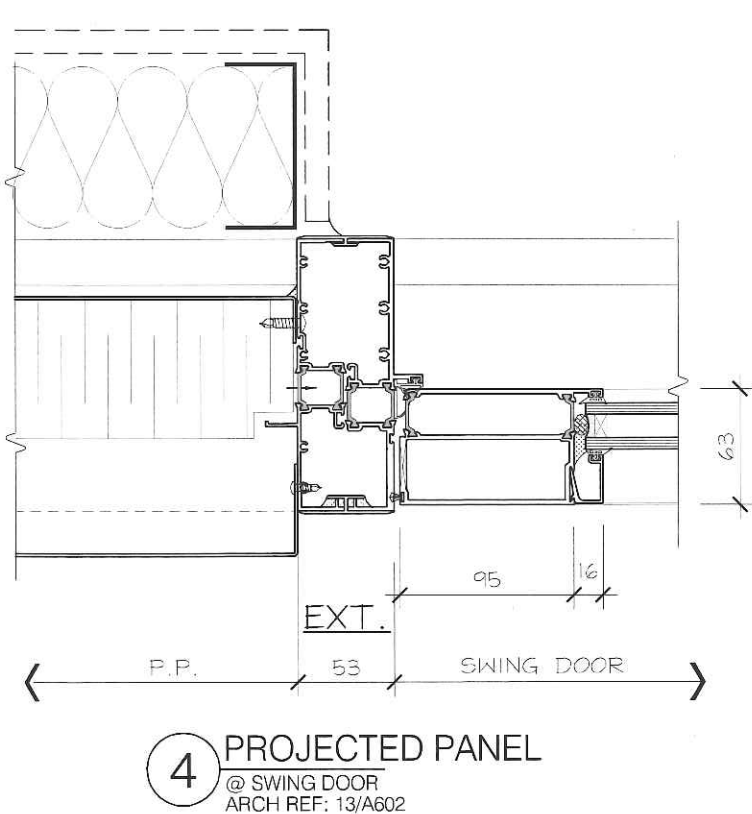
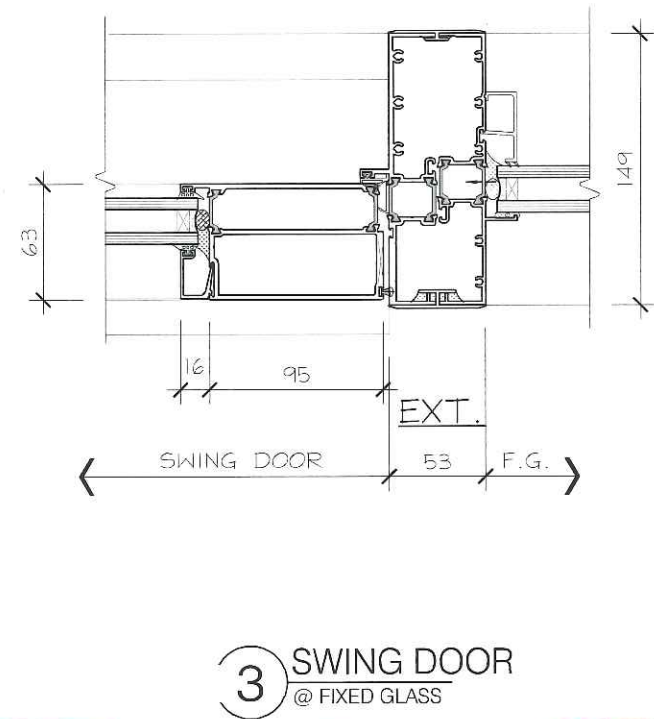
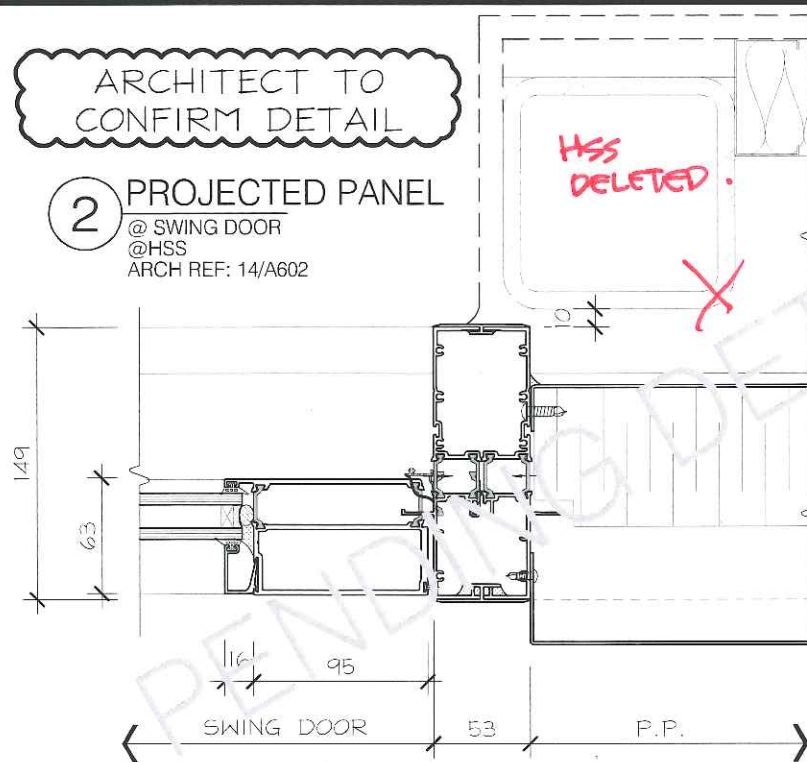
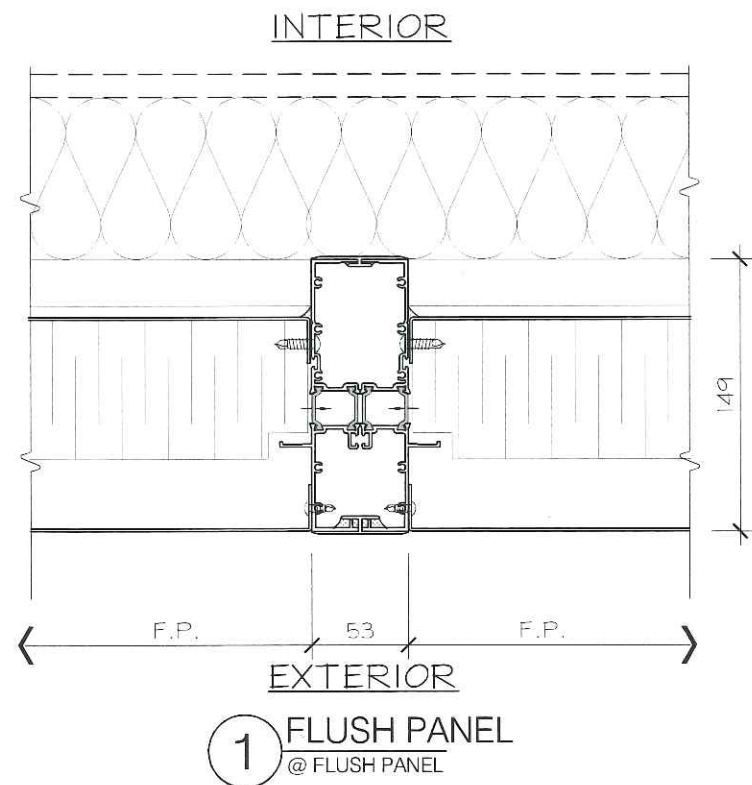

No.	REVISION	BY	DATE

PROJECT NAME:	SQ ALEXANDRA PARK - BLOCK 11		
DRAWING TITLE:	PLAN DETAILS		
ARCHITECT:	TEEPLE ARCHITECTS		
CONTRACTOR:	TRIDEL		
SCALE:	1:4	DRAWN BY:	S.C.
DATE:	MARCH 4, 2015		
DRAWING No.:	P16		

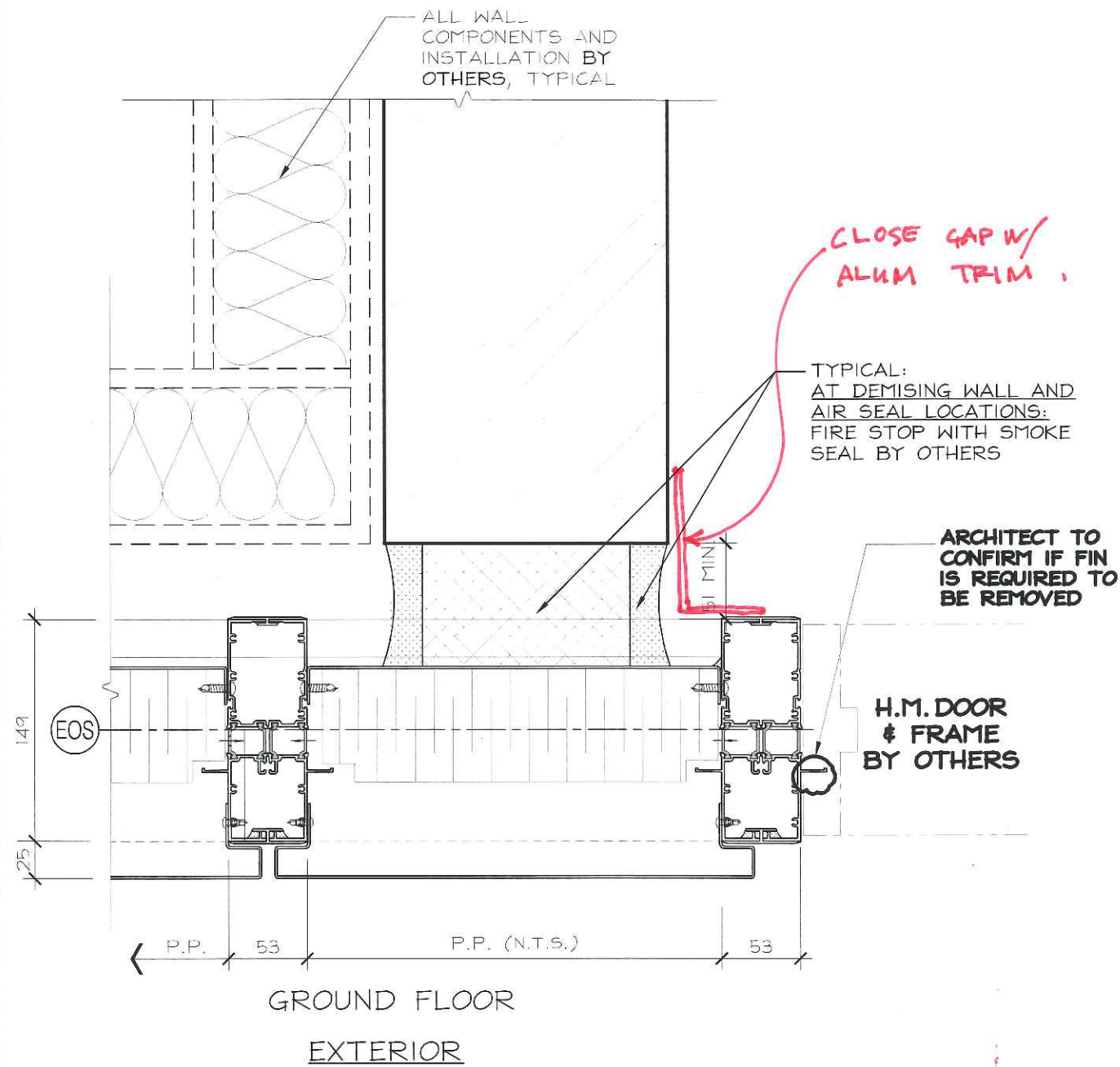

1 FIRE STOP
 @ PROJECTED PANEL / PROJECTED PANEL
 ARCH REF: 12/A601
 ARCH REF: 16/A602

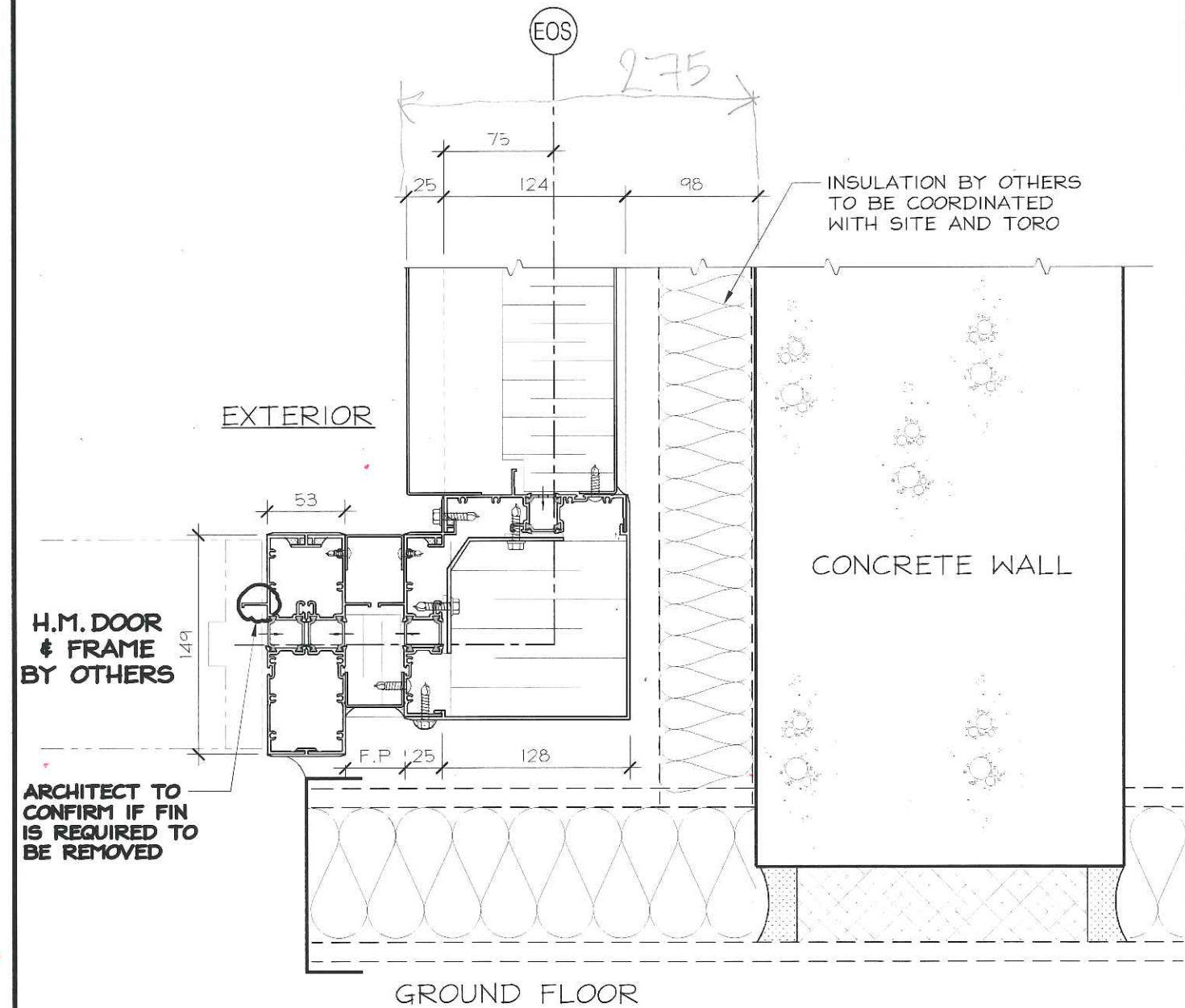

2 90° INT. CORNER
 @ CONCRETE WALL
 @ PROJECTED PANEL / FLUSH PANEL
 @ H.M. DOOR FRAME BY OTHERS
 ARCH REF: 10/A601

SEE PAGE G10 FOR ANCHORING NOTES

SEE NOTES DETAIL #1



No.	REVISION	BY	DATE

PROJECT NAME:	SQ ALEXANDRA PARK - BLOCK11		
DRAWING TITLE:	PLAN DETAILS		
ARCHITECT:	TEEPLE ARCHITECTS		
CONTRACTOR:	TRIDEL		
SCALE:	1:4	DRAWN BY:	S.C.
DATE:	MARCH 4, 2015		

DRAWING No.:
P17

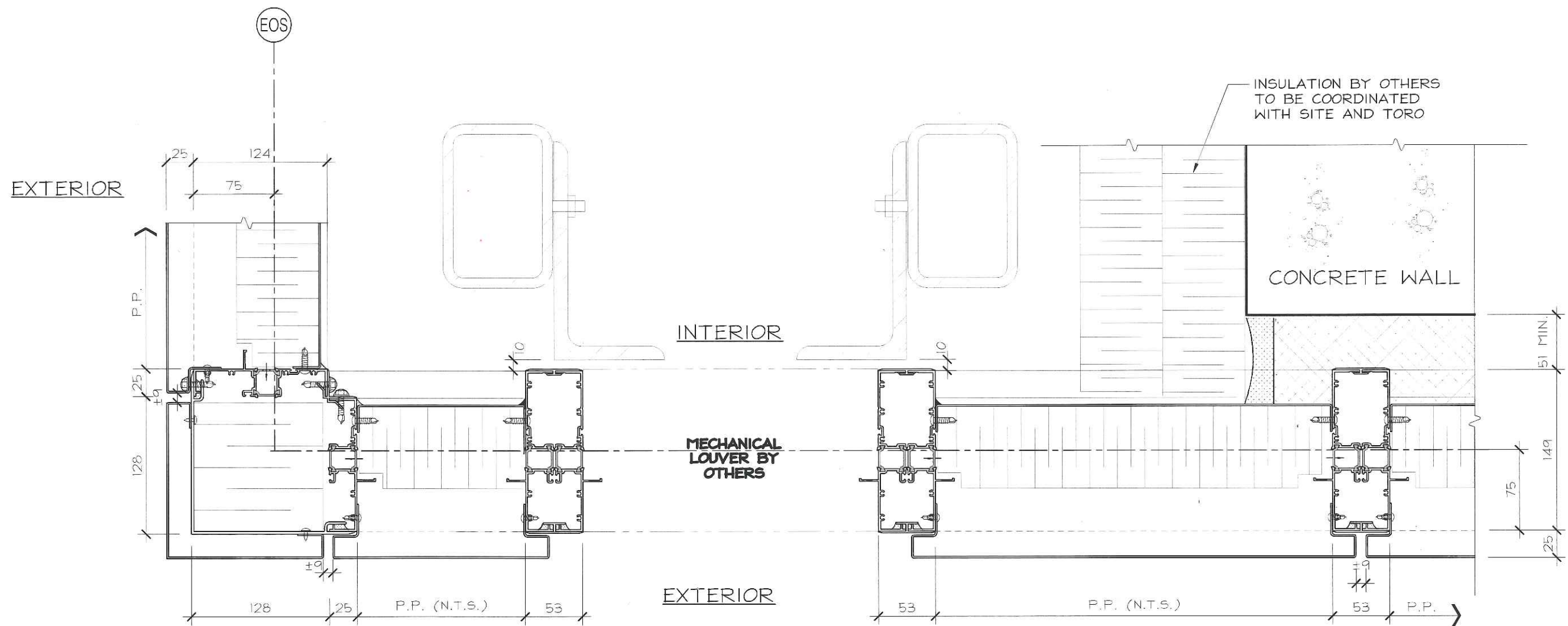

1 90° EXT. CORNER
@ PROJECTED PANEL / PROJECTED PANEL
ARCH REF: 1/A602

2 PROJECTED PANEL
@MECHANICAL LOUVER BY OTHERS

3 FIRE STOP
@ PROJECTED PANEL / PROJECTED PANEL
ARCH REF: 6/A602

SEE PAGE G10 FOR ANCHORING NOTES



No.	REVISION	BY	DATE

PROJECT NAME:	SQ ALEXANDRA PARK - BLOCK11		
DRAWING TITLE:	PLAN DETAILS		
ARCHITECT:	TEEPLE ARCHITECTS		
CONTRACTOR:	TRIDEL		
SCALE:	1:4	DRAWN BY:	S.C.
DATE:	MARCH 4, 2015		

DRAWING No.:
P18

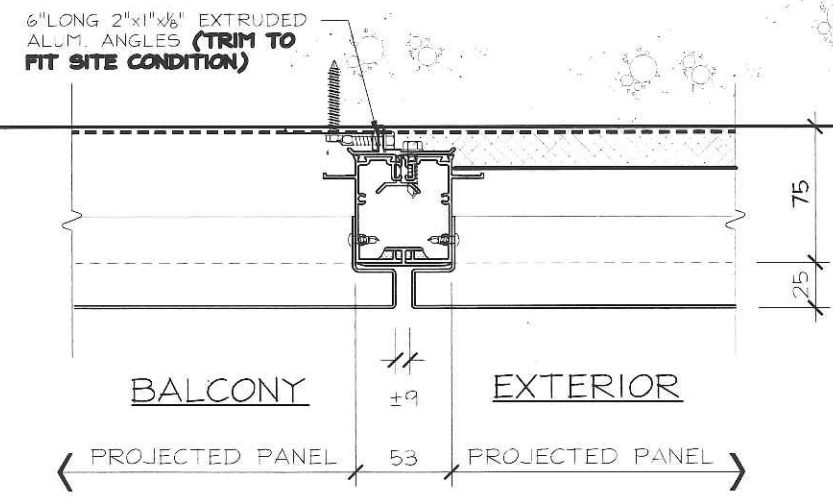
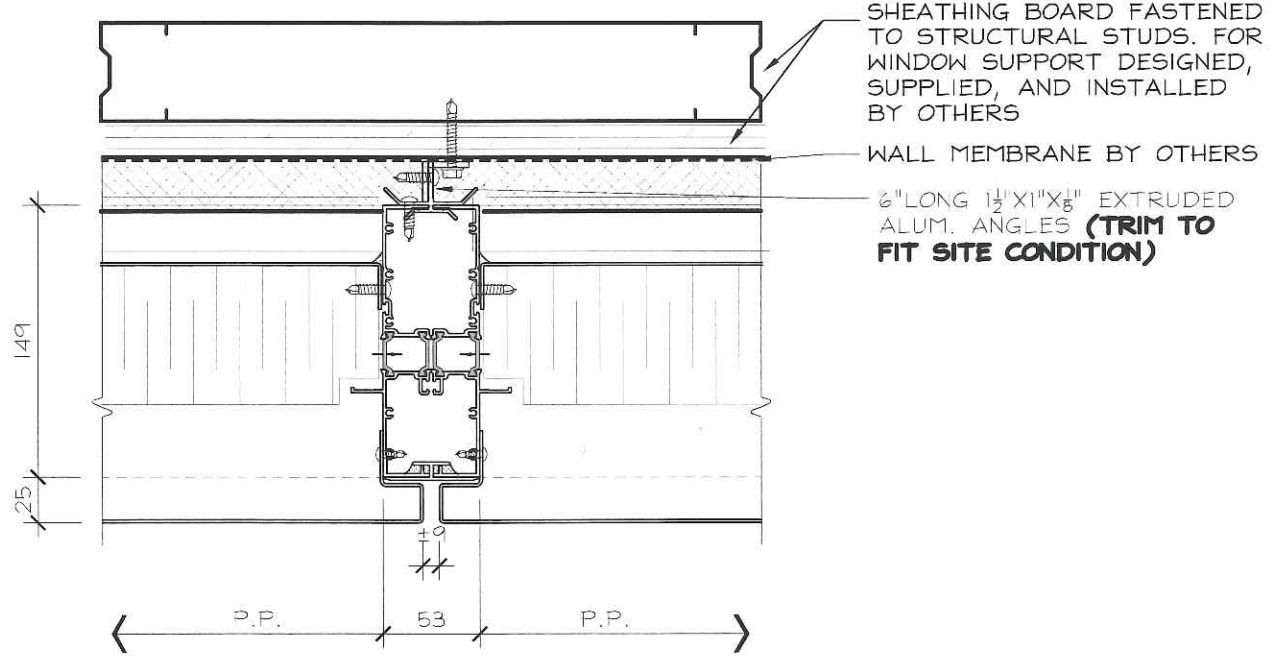
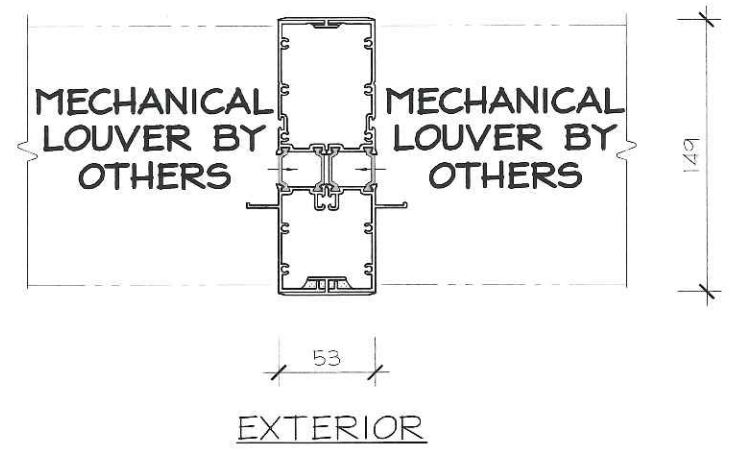
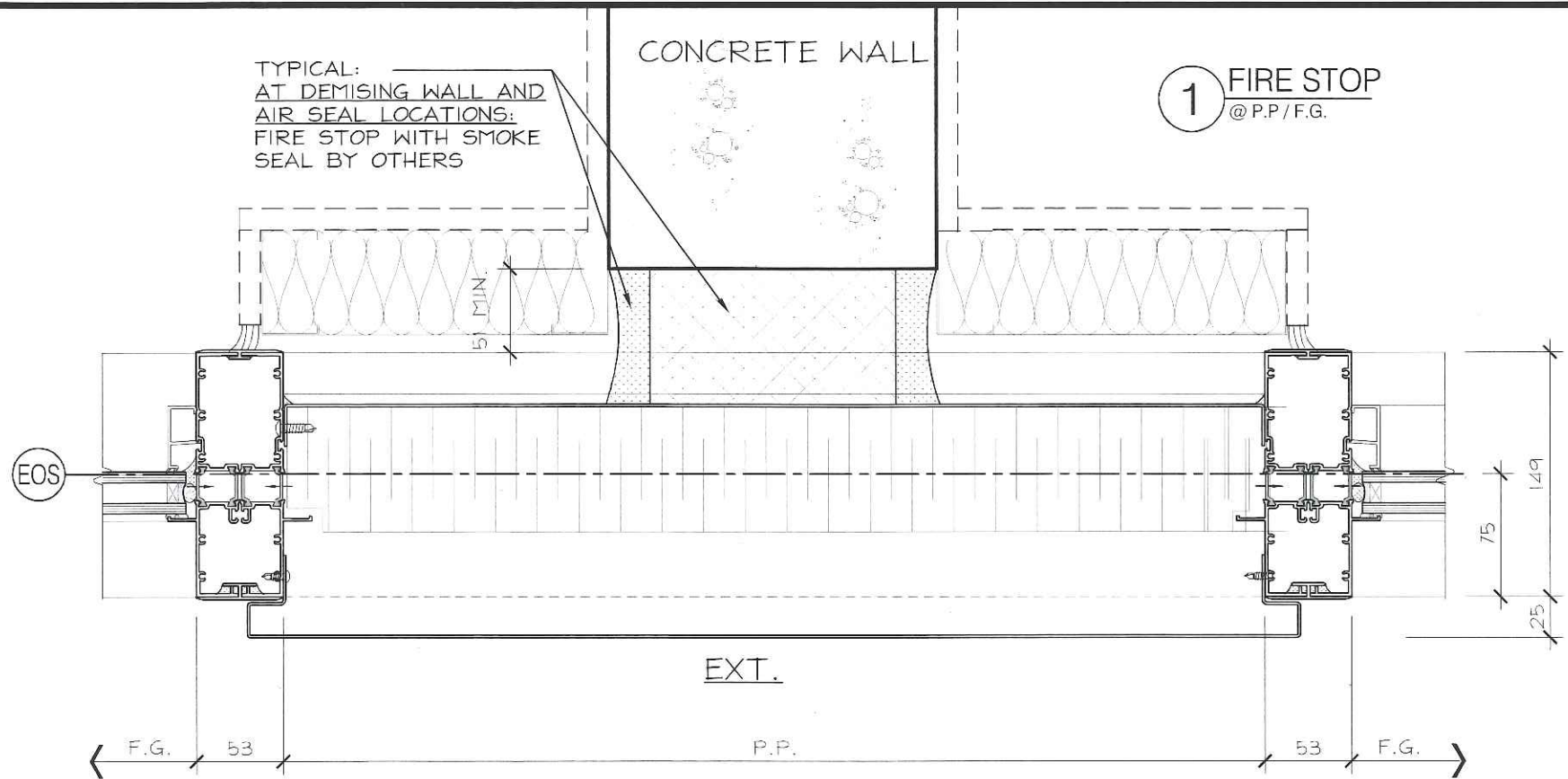

2 PROJECTED PANEL
 @ PROJECTED PANEL
 @ SHEATHING BOARD

SEE PAGE G7 FOR ANCHORING NOTES

3 1/2 FRAME
 @ BALCONY
 @ CONCRETE SLAB
 ARCH REF: 9/A606

SEE PAGE G8 FOR ANCHORING NOTES



No.	REVISION	BY	DATE

PROJECT NAME:	SQ ALEXANDRA PARK - BLOCK11		
DRAWING TITLE:	PLAN DETAILS		
ARCHITECT:	TEEPLE ARCHITECTS		DRAWING No.:
CONTRACTOR:	TRIDEL		P19
SCALE:	1:4	DRAWN BY:	S.C.
DATE:	MARCH 4, 2015		

TYPICAL:
 AT DEMISING WALL AND
 AIR SEAL LOCATIONS:
 FIRE STOP WITH SMOKE
 SEAL BY OTHERS

1 FIRE STOP
 @ P.P. / OVERHEAD DOOR
 ARCH REF: 2/A602

OVERHEAD DOOR
 BY OTHERS

2 PROJECTED PANEL
 @ FIRE STOP / OVERHEAD DOOR
 ARCH REF: 7/A602

OVERHEAD DOOR
 BY OTHERS

SEE PAGE G10 FOR
 ANCHORING NOTES

3 90° EXT. CORNER
 @ CONCRETE WALL
 @ MECHANICAL LOUVER BY OTHERS
 ARCH REF: 5/A602

FIN TO BE
 REMOVED
 MECHANICAL LOUVER
 BY OTHERS



No.	REVISION	BY	DATE

PROJECT NAME:	SQ ALEXANDRA PARK - BLOCK11		
DRAWING TITLE:	PLAN DETAILS		
ARCHITECT:	TEEPLE ARCHITECTS		
CONTRACTOR:	TRIDEL		
SCALE:	1:4	DRAWN BY:	S.C.
DATE:	MARCH 4, 2015		

DRAWING No.:
P20

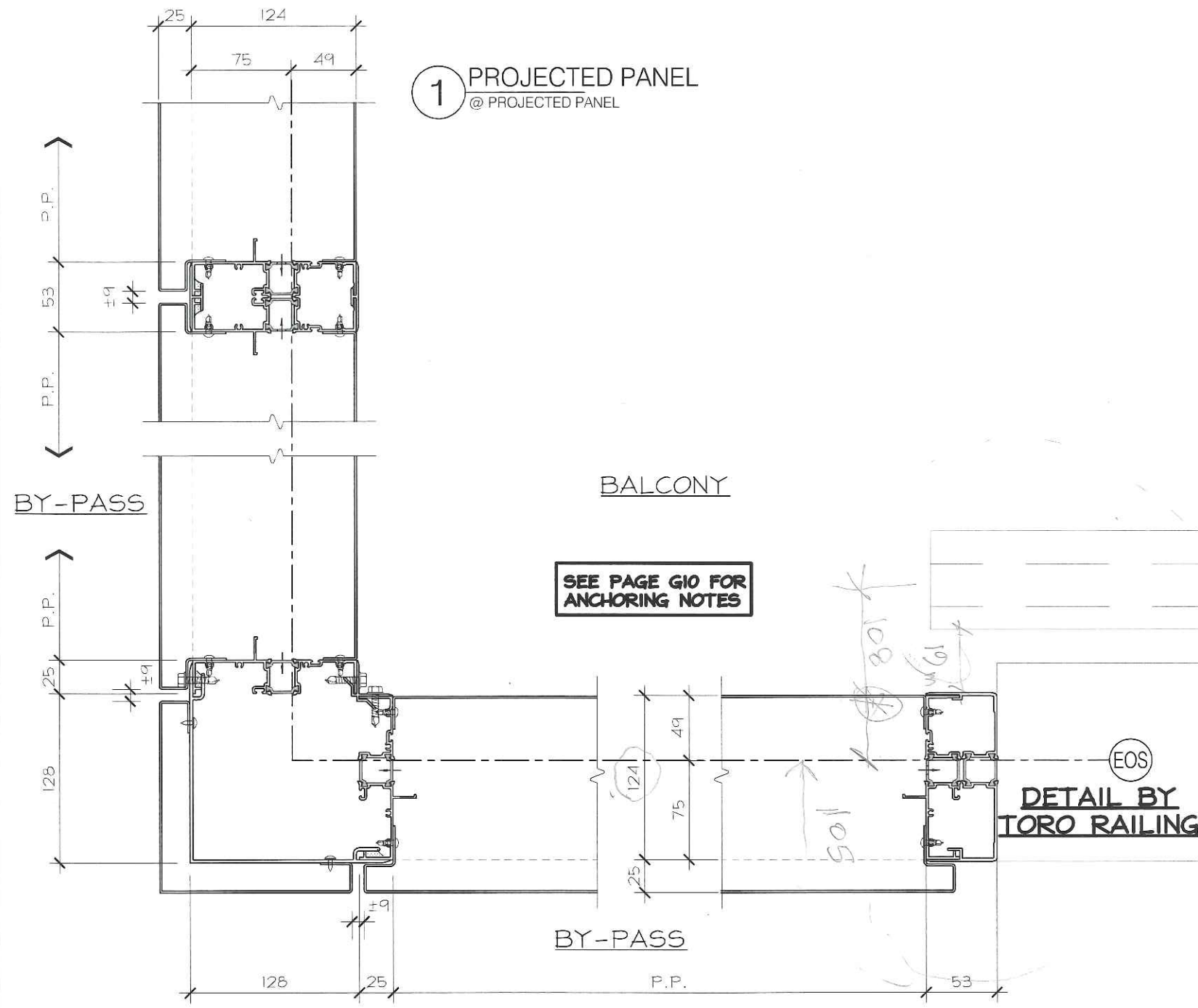

1 PROJECTED PANEL
@ PROJECTED PANEL

2 90° EXT. CORNER
@ P.P. / P.P.
ARCH REF: 6/A603

3 PROJECTED PANEL
@ TORO RAILING

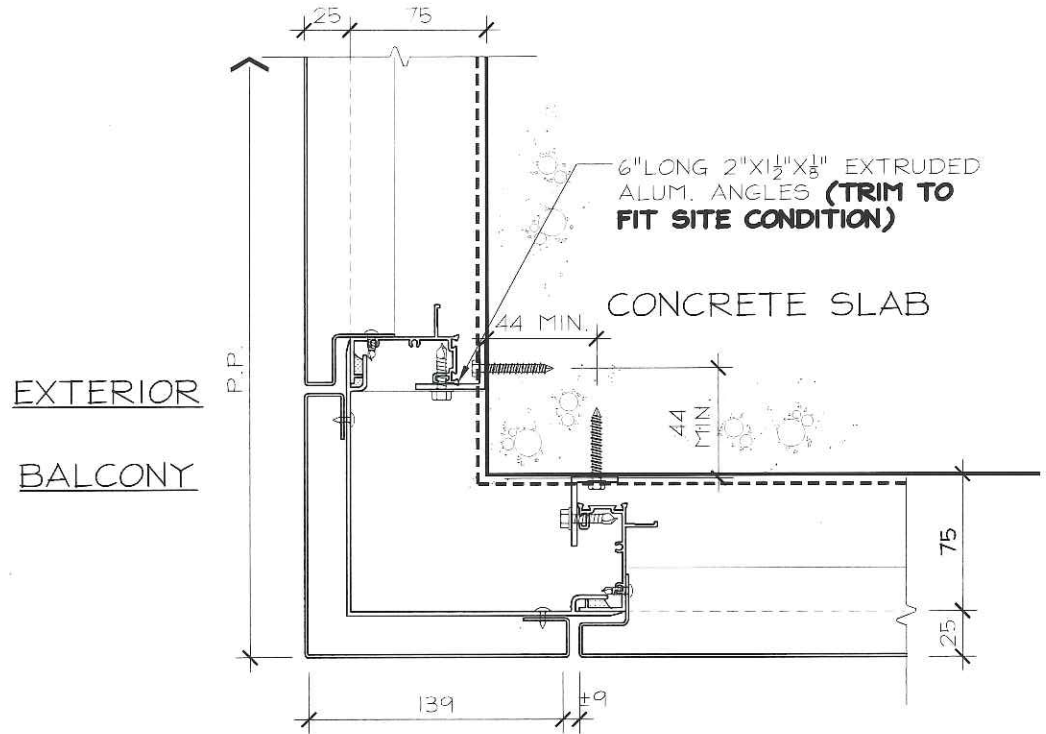

5 90° EXT. CORNER
@ BALCONY
@ 1/2 FRAME
@ BY-PASS / P.P.
ARCH REF: 7/A606

SEE NOTES ON
PAGE G8

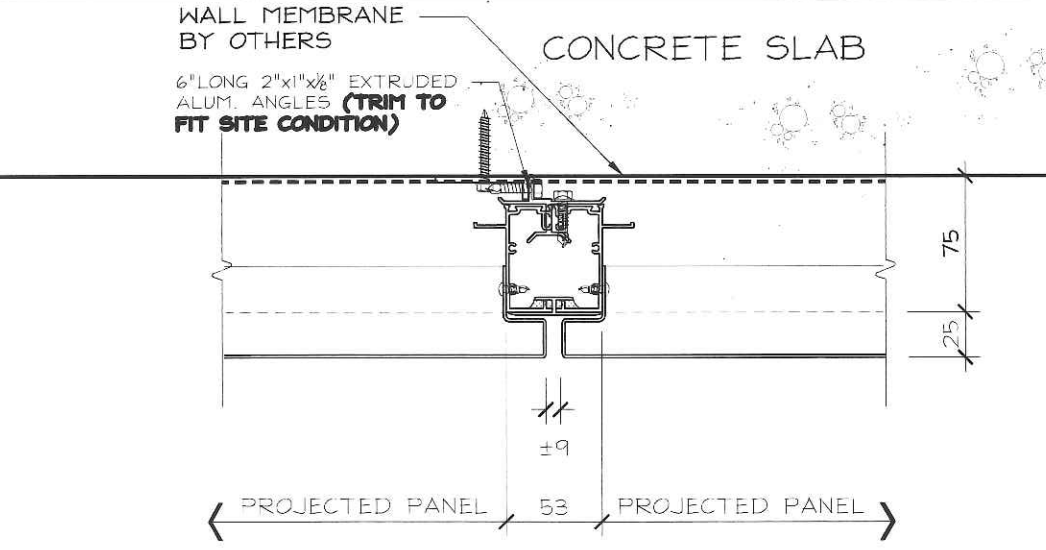

4 1/2 FRAME
@ BALCONY
@ CONCRETE SLAB
ARCH REF: 9/A606

SEE NOTES ON
PAGE G8



No.	REVISION	BY	DATE

PROJECT NAME:	SQ ALEXANDRA PARK - BLOCK11		
DRAWING TITLE:	PLAN DETAILS		
ARCHITECT:	TEEPLE ARCHITECTS		
CONTRACTOR:	TRIDEL		
SCALE:	1:4	DRAWN BY:	S.C.
DATE:	MARCH 4, 2015		

DRAWING No.:
P21

1 FLUSH PANEL
@ FLUSH PANEL

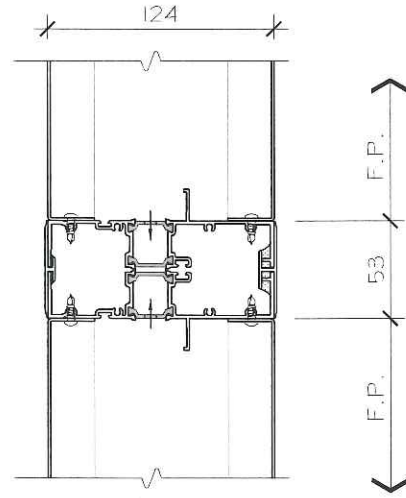

BALCONY



DETAIL BY
TORO RAILING

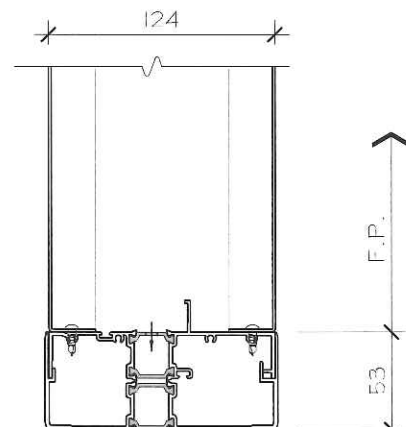
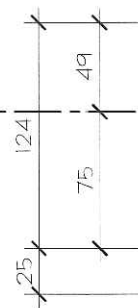

BALCONY

DETAIL BY
TORO RAILING

EOS

2 PROJECTED PANEL
@ TORO RAILING

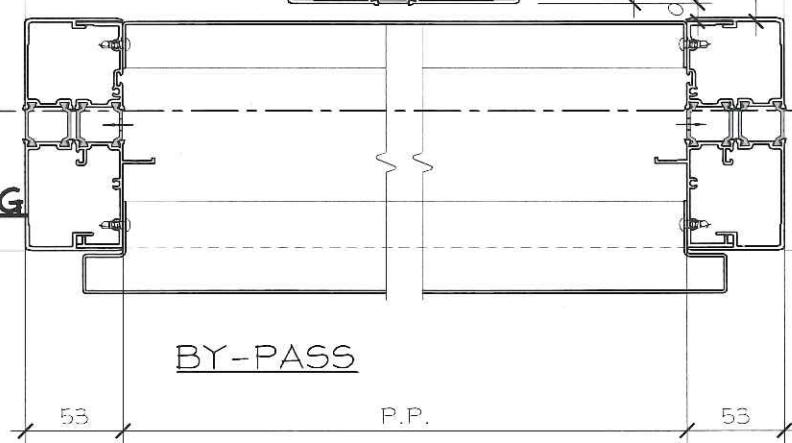

BY-PASS

P.P.

TYPICAL:
AT DEMISING WALL AND
AIR SEAL LOCATIONS:
FIRE STOP WITH SMOKE
SEAL BY OTHERS

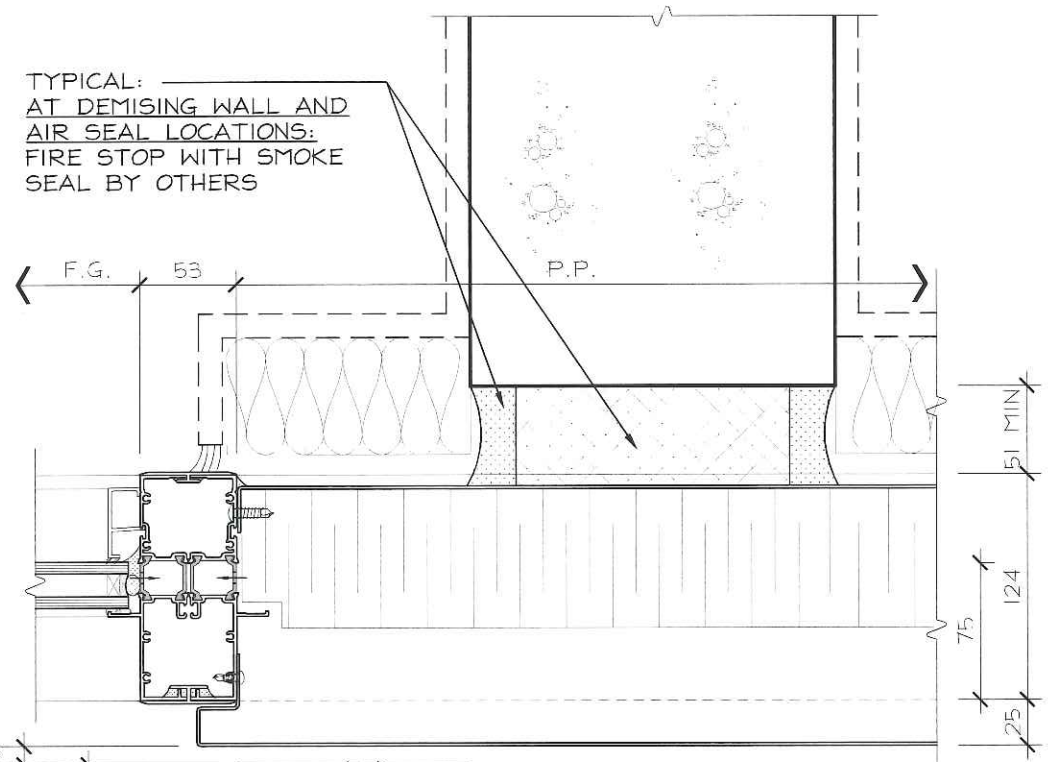

BALCONY

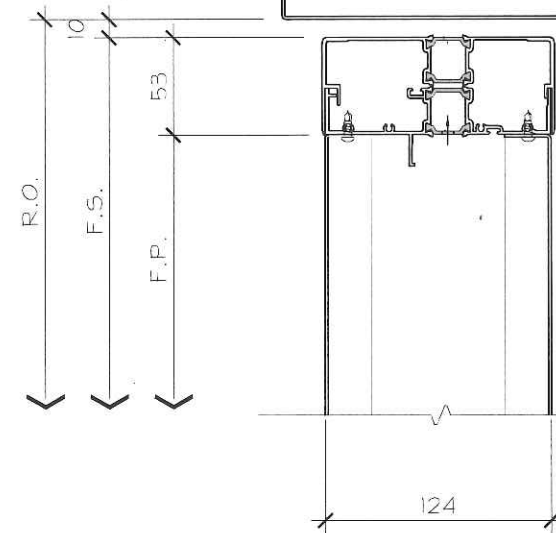

3 JAMB
@ FLUSH PANEL



No.	REVISION	BY	DATE

PROJECT NAME:	SQ ALEXANDRA PARK - BLOCK11
DRAWING TITLE:	PLAN DETAILS
ARCHITECT:	TEEPLE ARCHITECTS
CONTRACTOR:	TRIDEL
SCALE:	1:4
DRAWN BY:	S.C.
DATE:	MARCH 4, 2015

DRAWING No.:
P22

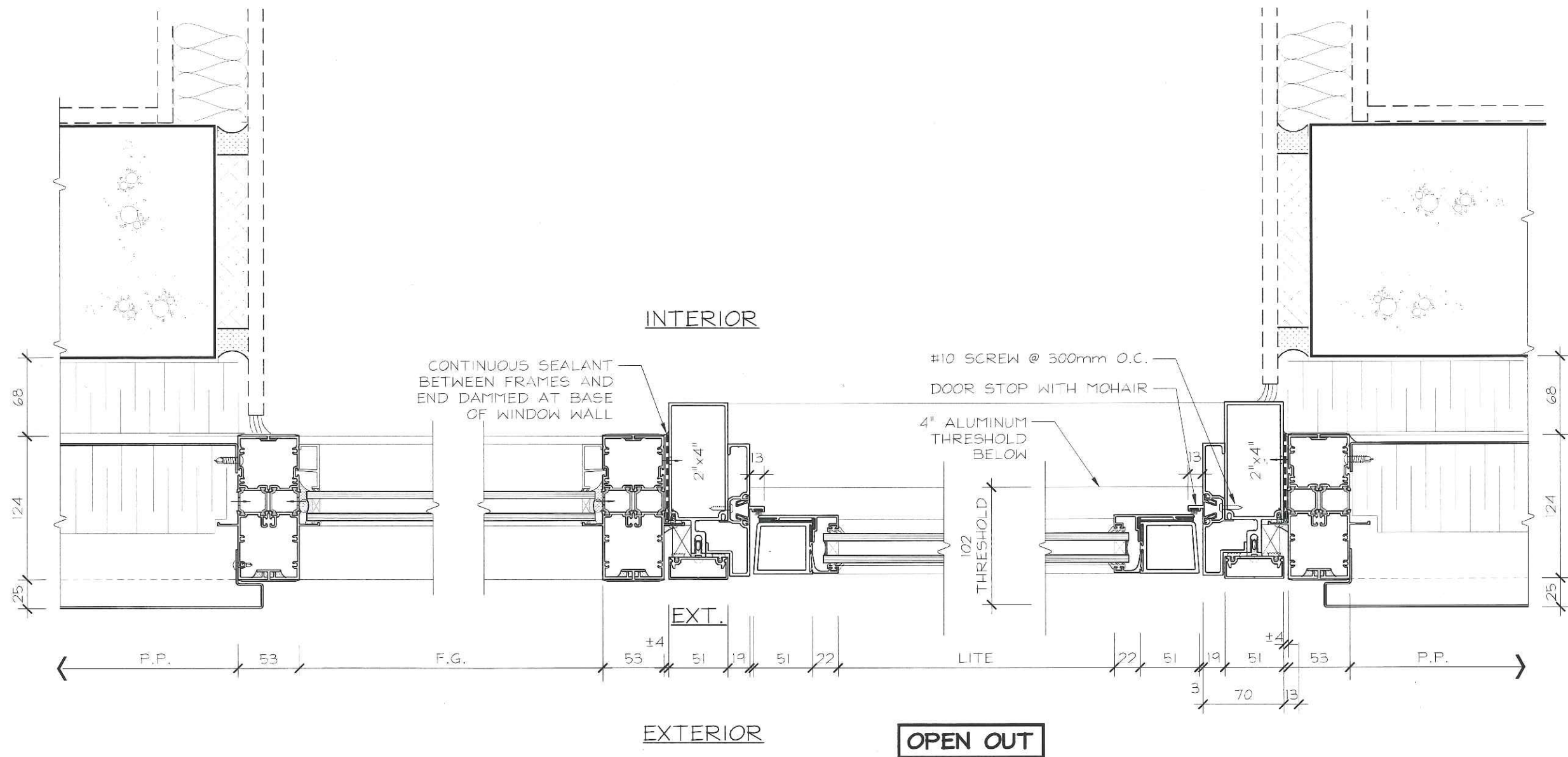

No.	REVISION	BY	DATE

PROJECT NAME:	SQ ALEXANDRA PARK - BLOCK11		
DRAWING TITLE:	PLAN DETAILS		
ARCHITECT:	TEEPLE ARCHITECTS		
CONTRACTOR:	TRIDEL		
SCALE:	1:4	DRAWN BY:	S.C.
DATE:	MARCH 4, 2015		

DRAWING No.:
P23

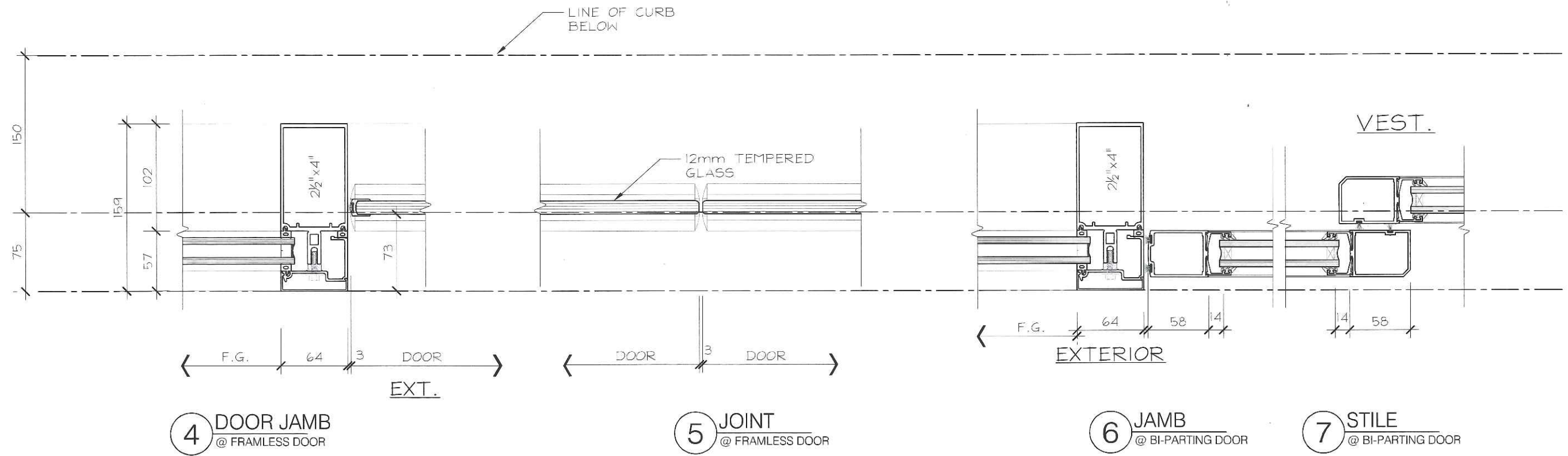
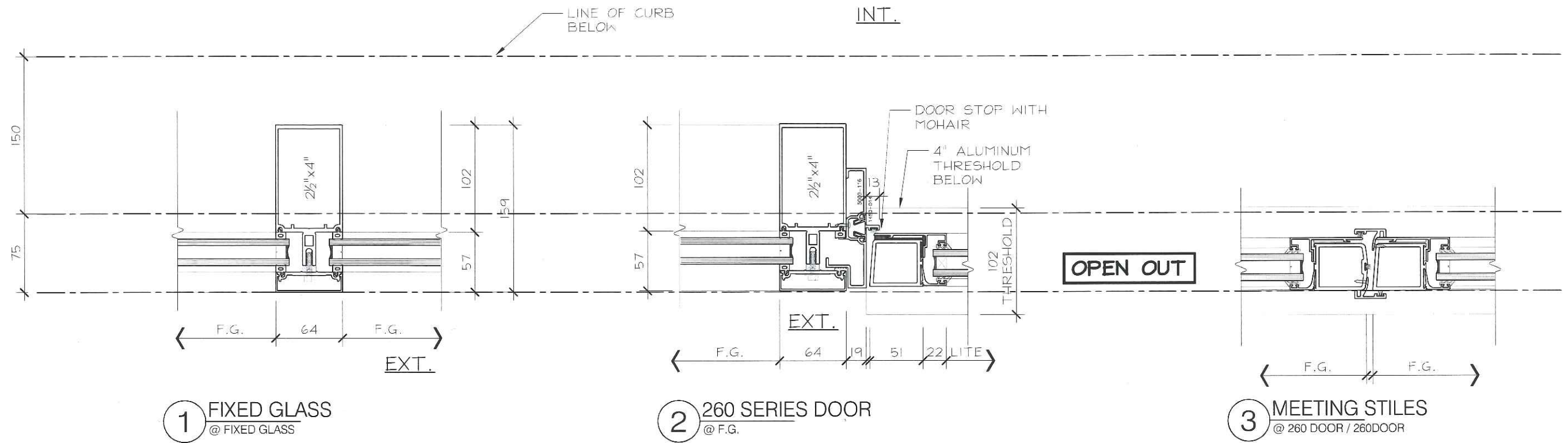

No.	REVISION	BY	DATE

PROJECT NAME:	SQ ALEXANDRA PARK - BLOCK11		
DRAWING TITLE:	PLAN DETAILS		
ARCHITECT:	TEEPLE ARCHITECTS		
CONTRACTOR:	TRIDEL		
SCALE:	1:4	DRAWN BY:	S.C.
DATE:	MARCH 4, 2015		

DRAWING No.:
P24

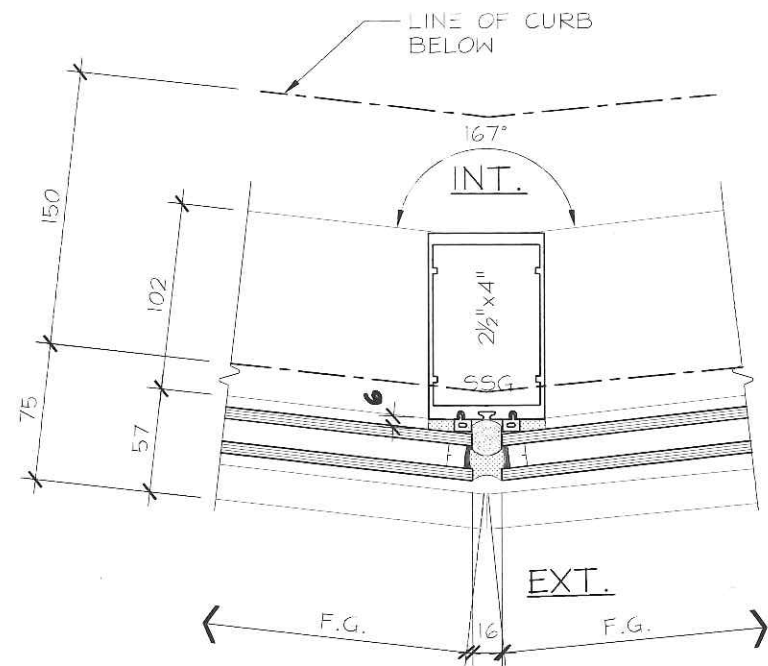

1 167° MULLION
F.G. @ F.G.

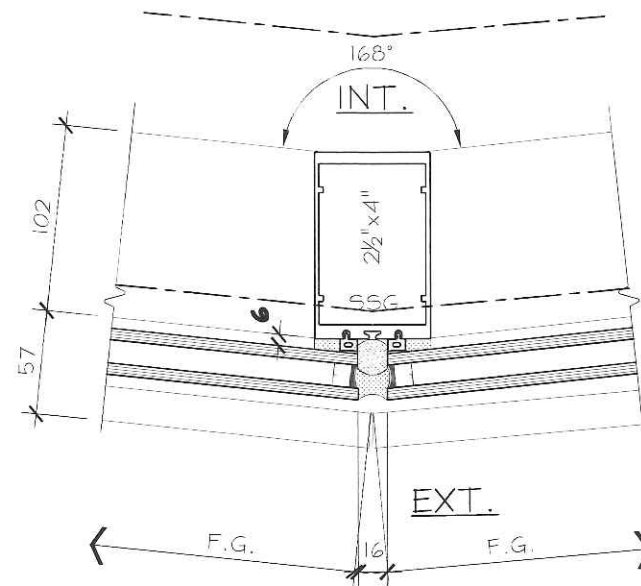

2 168° MULLION
F.G. @ F.G.

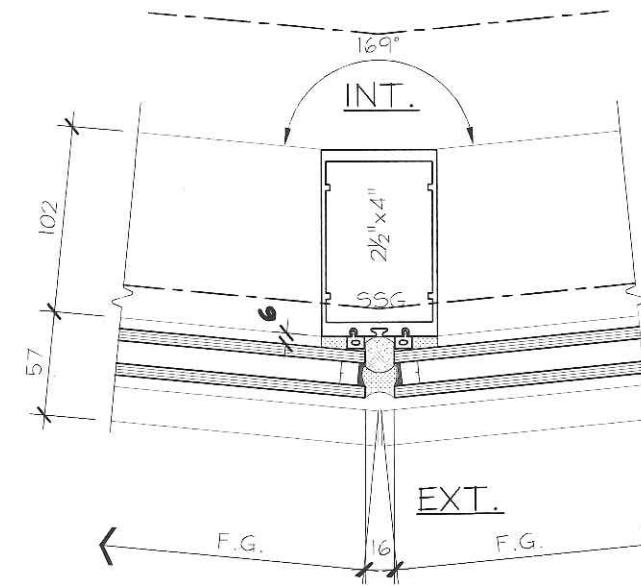

3 169° MULLION
F.G. @ F.G.

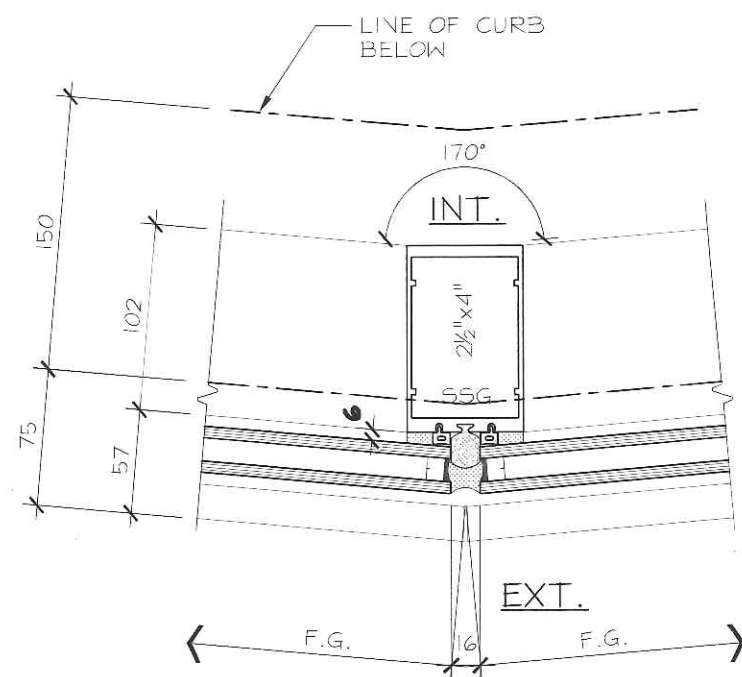

4 170° MULLION
F.G. @ F.G.

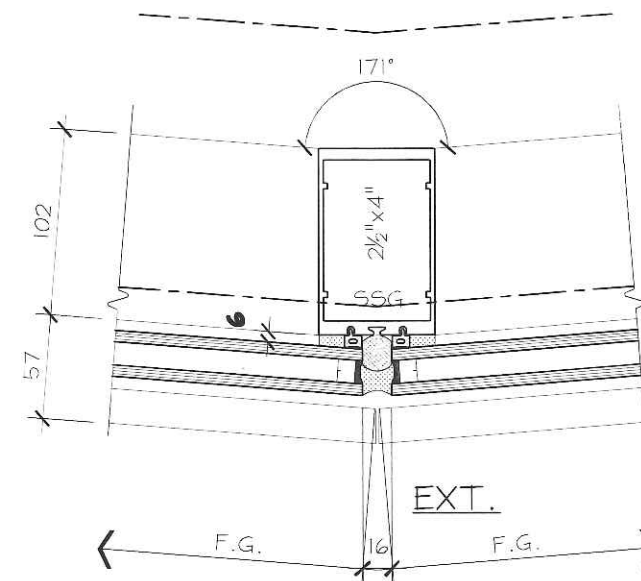

5 171° MULLION
F.G. @ F.G.

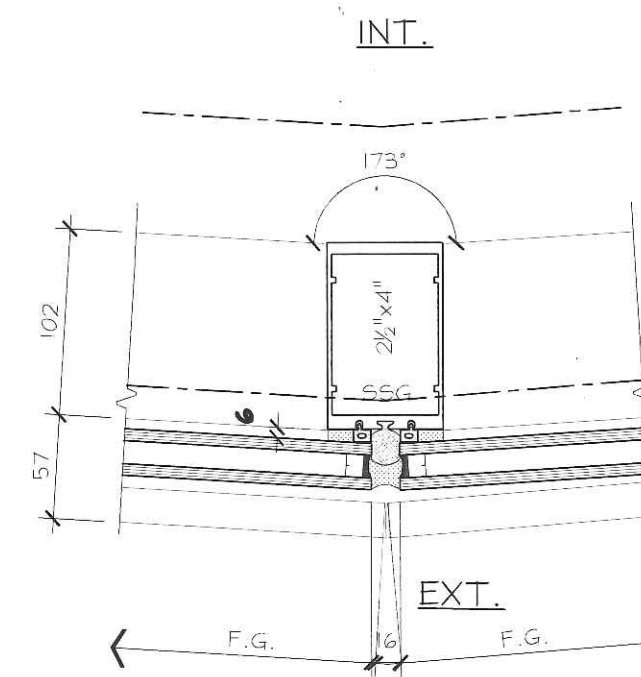

6 173° MULLION
F.G. @ F.G.



No.	REVISION	BY	DATE

PROJECT NAME:	SQ ALEXANDRA PARK - BLOCK11		
DRAWING TITLE:	PLAN DETAILS		
ARCHITECT:	TEEPLE ARCHITECTS		
CONTRACTOR:	TRIDEL		
SCALE:	1:4	DRAWN BY:	S.C.
DATE:	MARCH 4, 2015		

DRAWING No.:
P25

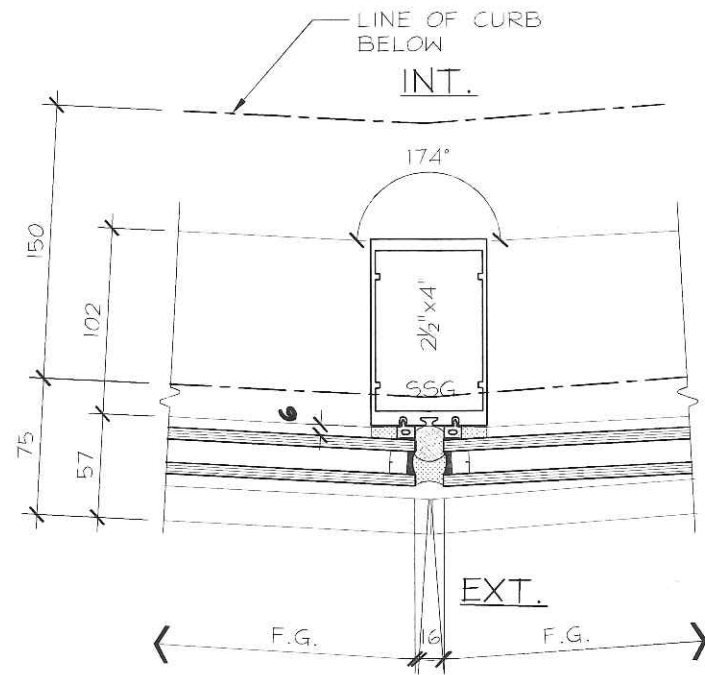

1 174° MULLION
F.G. @ F.G.

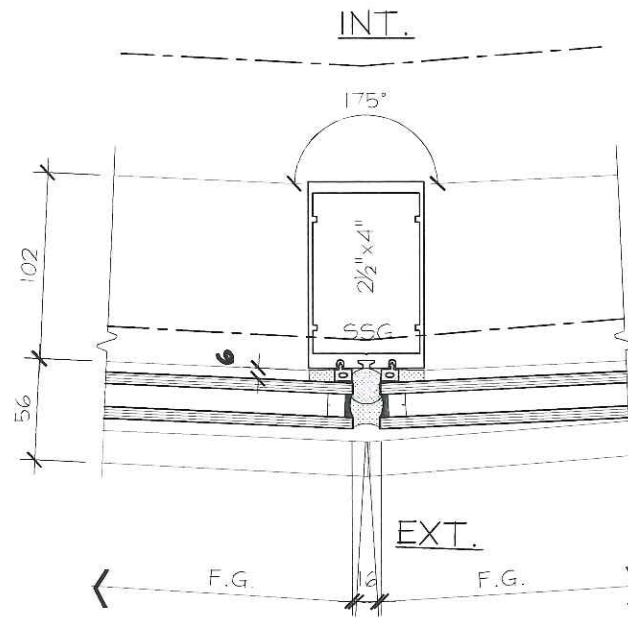

2 175° MULLION
F.G. @ F.G.

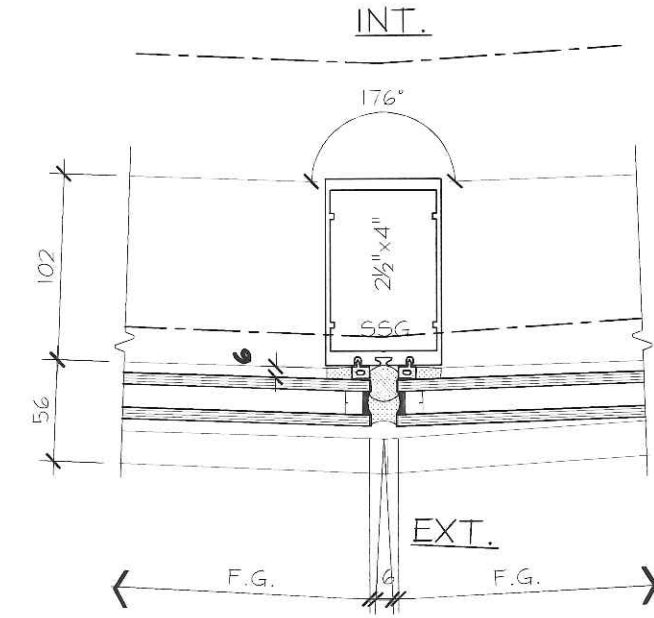

3 176° MULLION
F.G. @ F.G.

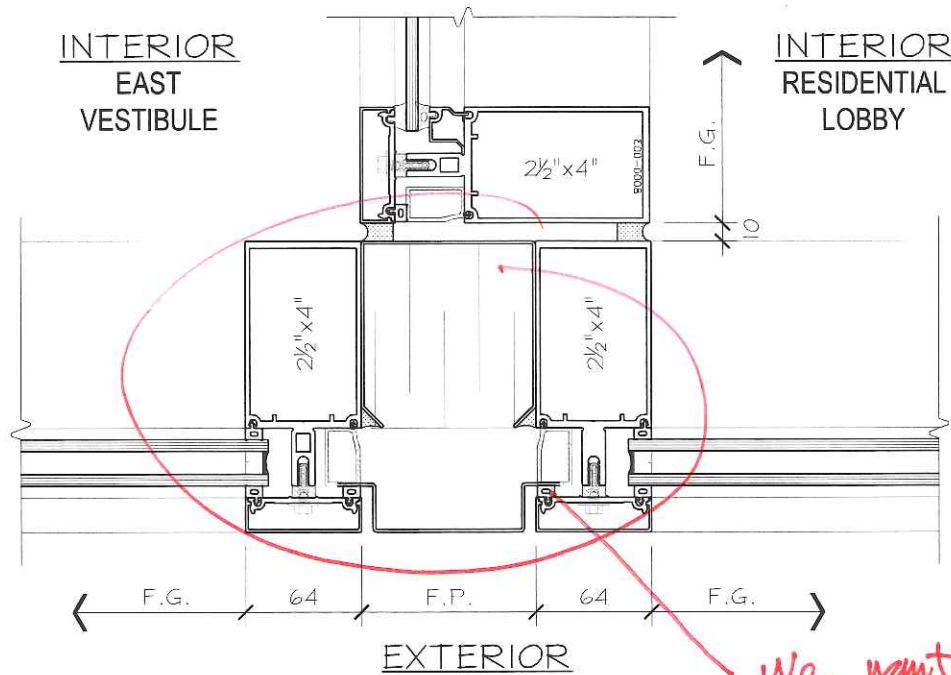

4 FIXED GLASS
@ FIXED
ARCH REF: 4/A601

We want a single mullion here, not a double.

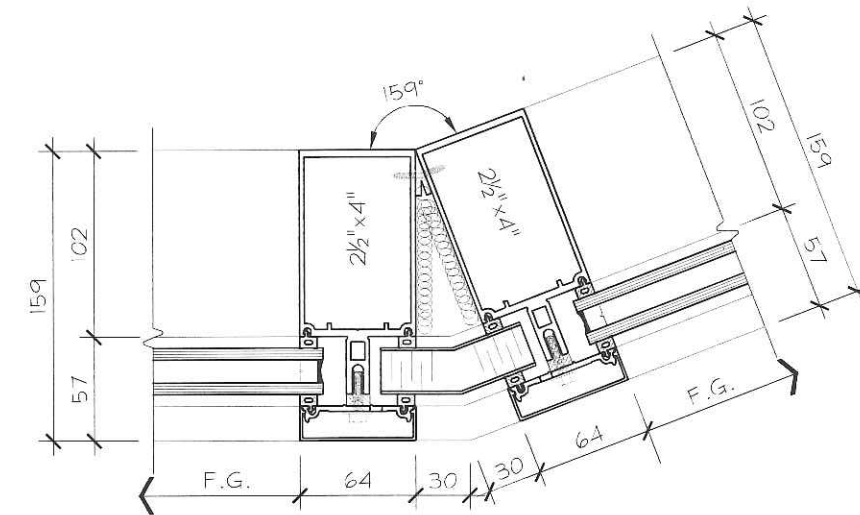

5 159° EXT. CORNER
F.G./F.G.
ARCH REF: 1/A601



No.	REVISION	BY	DATE

PROJECT NAME:	SQ ALEXANDRA PARK - BLOCK11		
DRAWING TITLE:	PLAN DETAILS		
ARCHITECT:	TEEPLE ARCHITECTS		
CONTRACTOR:	TRIDEL		
SCALE:	1:4	DRAWN BY:	S.C.
DATE:	MARCH 4, 2015		

DRAWING No.:
P26

1 PROJECTED PANEL
 @ F.G. CW
 ARCH REF: 8/A601

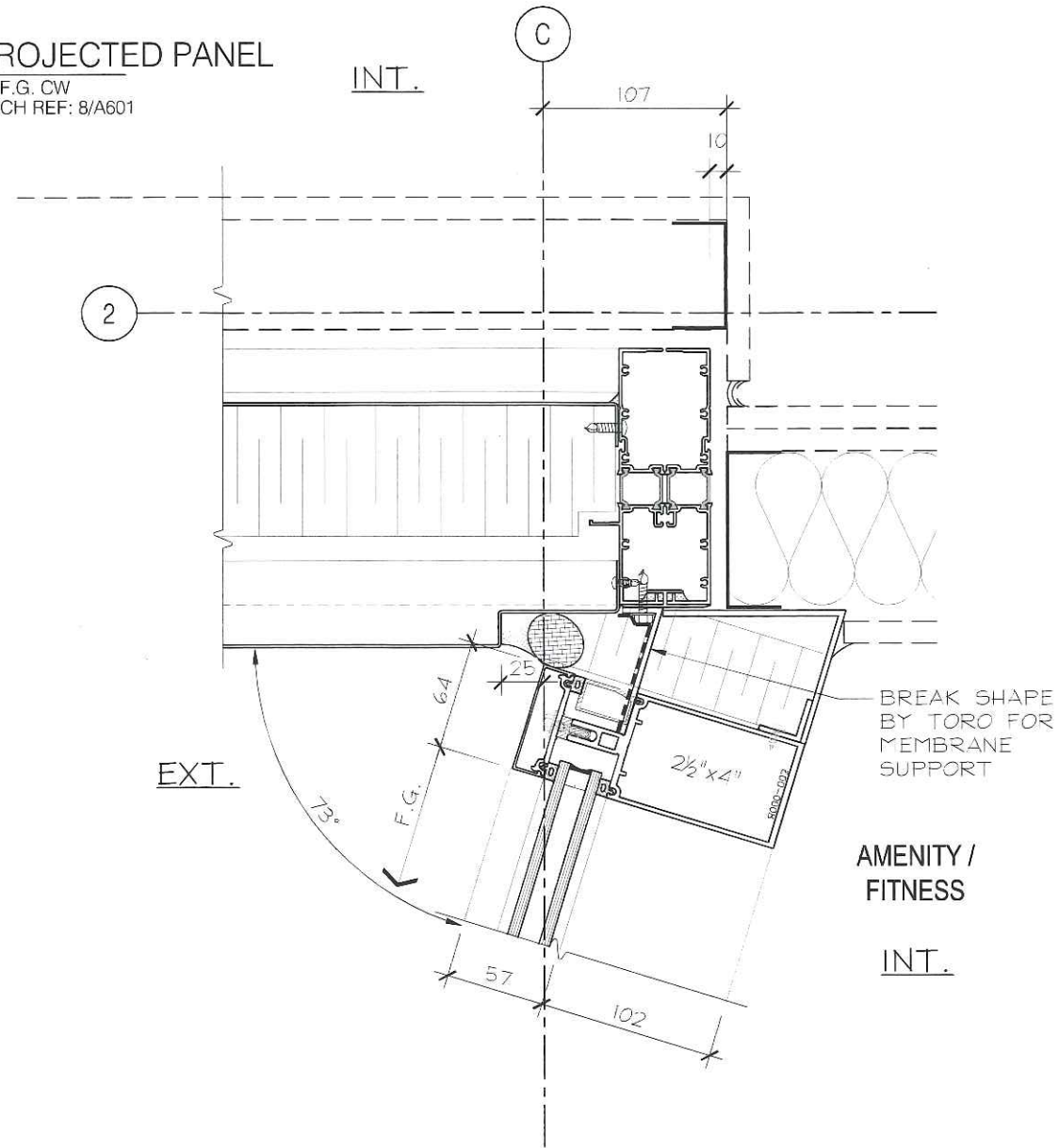

3 125° INT. CORNER
 F.G./F.G./F.G.

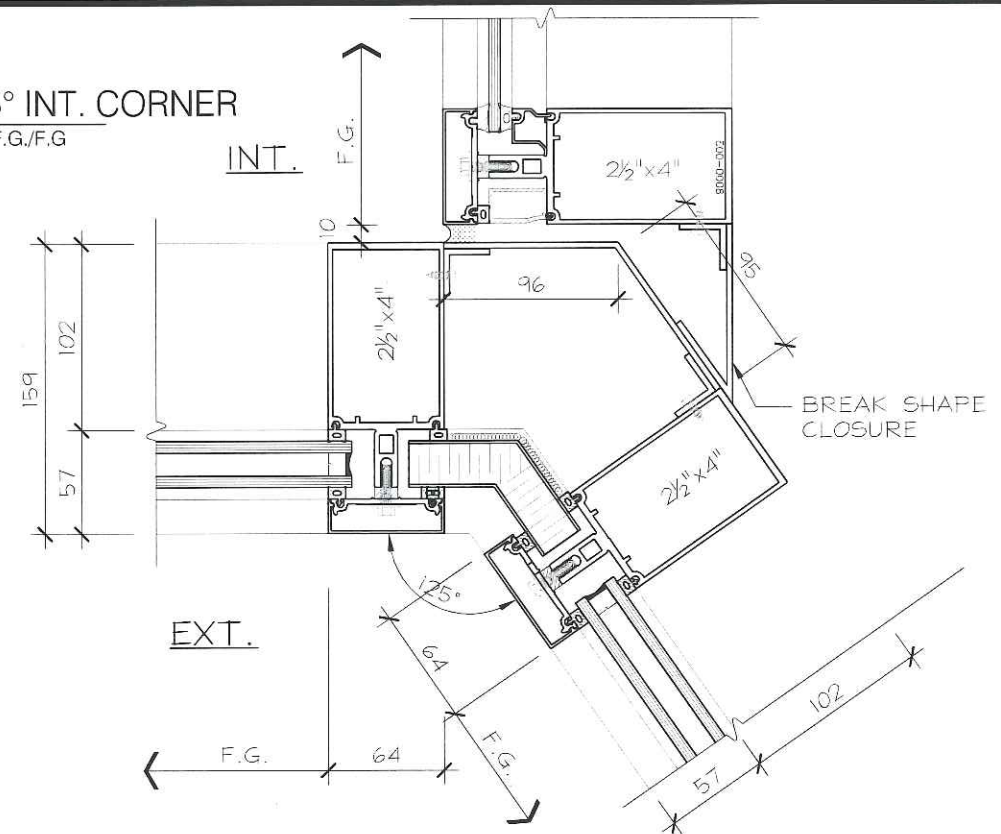

2 90° INT. CORNER
 @ RESIDENTIAL & CURTAIN WALL FRAME
 ARCH REF: 2/A601

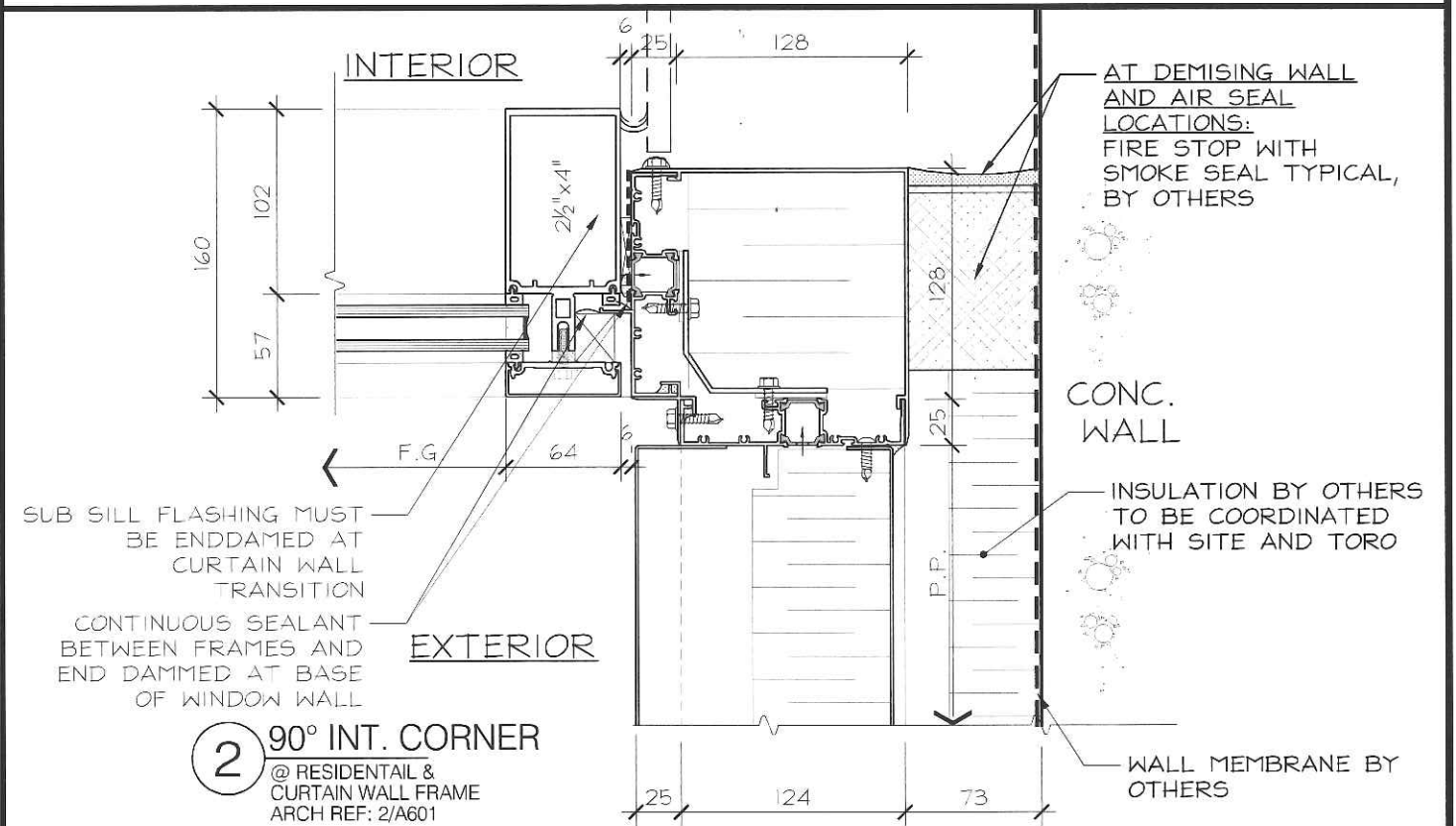

No.	REVISION	BY	DATE

PROJECT NAME:	SQ ALEXANDRA PARK - BLOCK11		
DRAWING TITLE:	PLAN DETAILS		
ARCHITECT:	TEEPLE ARCHITECTS		
CONTRACTOR:	TRIDEL		
SCALE:	1:4	DRAWN BY:	S.C.
DATE:	MARCH 4, 2015		

DRAWING No.:
P27

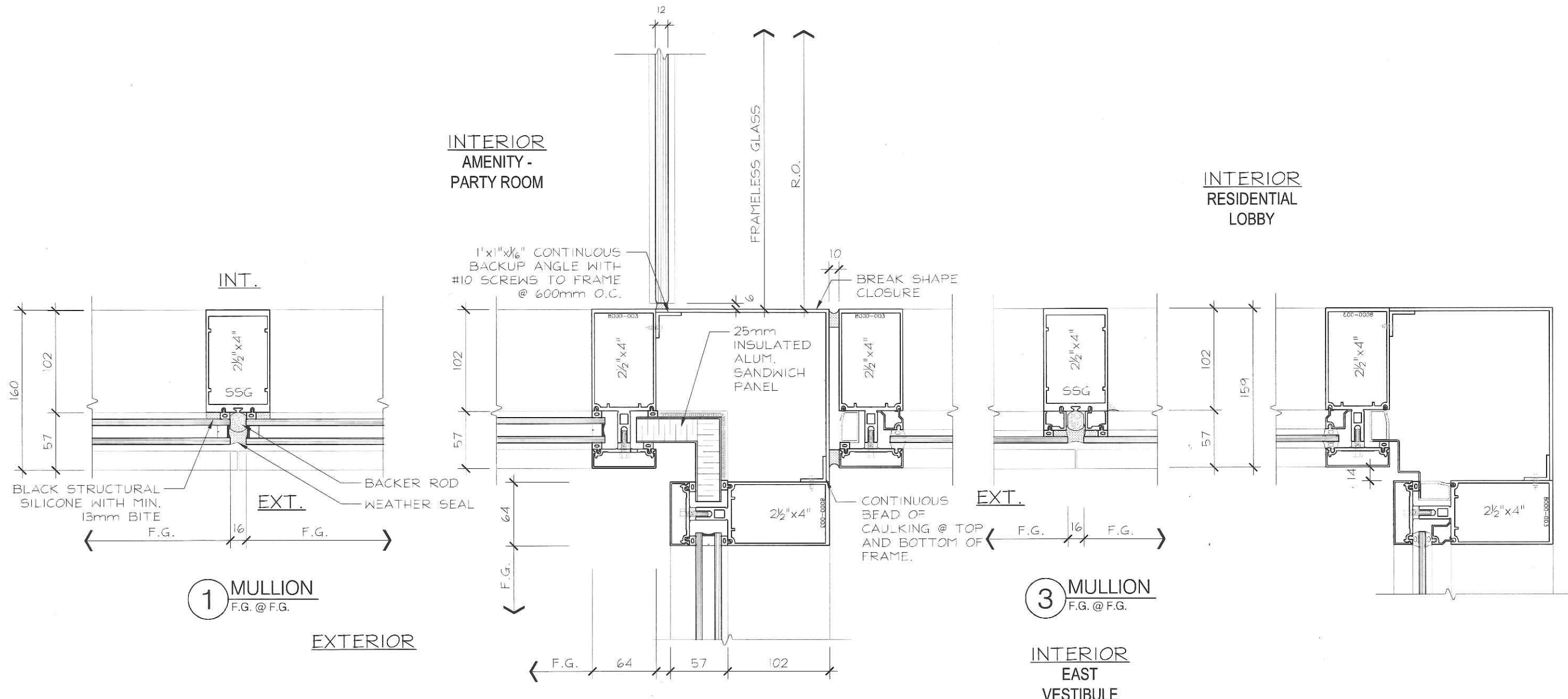

No.	REVISION	BY	DATE

PROJECT NAME: SQ ALEXANDRA PARK - BLOCK11		DRAWING No.: P28
DRAWING TITLE: PLAN DETAILS		
ARCHITECT: TEEPLE ARCHITECTS		DRAWN BY: S.C. DATE: MARCH 4, 2015
CONTRACTOR: TRIDEL		
SCALE: 1:4		

1 PROJECTED PANEL
@ F.G. CW
ARCH REF: 7/A601

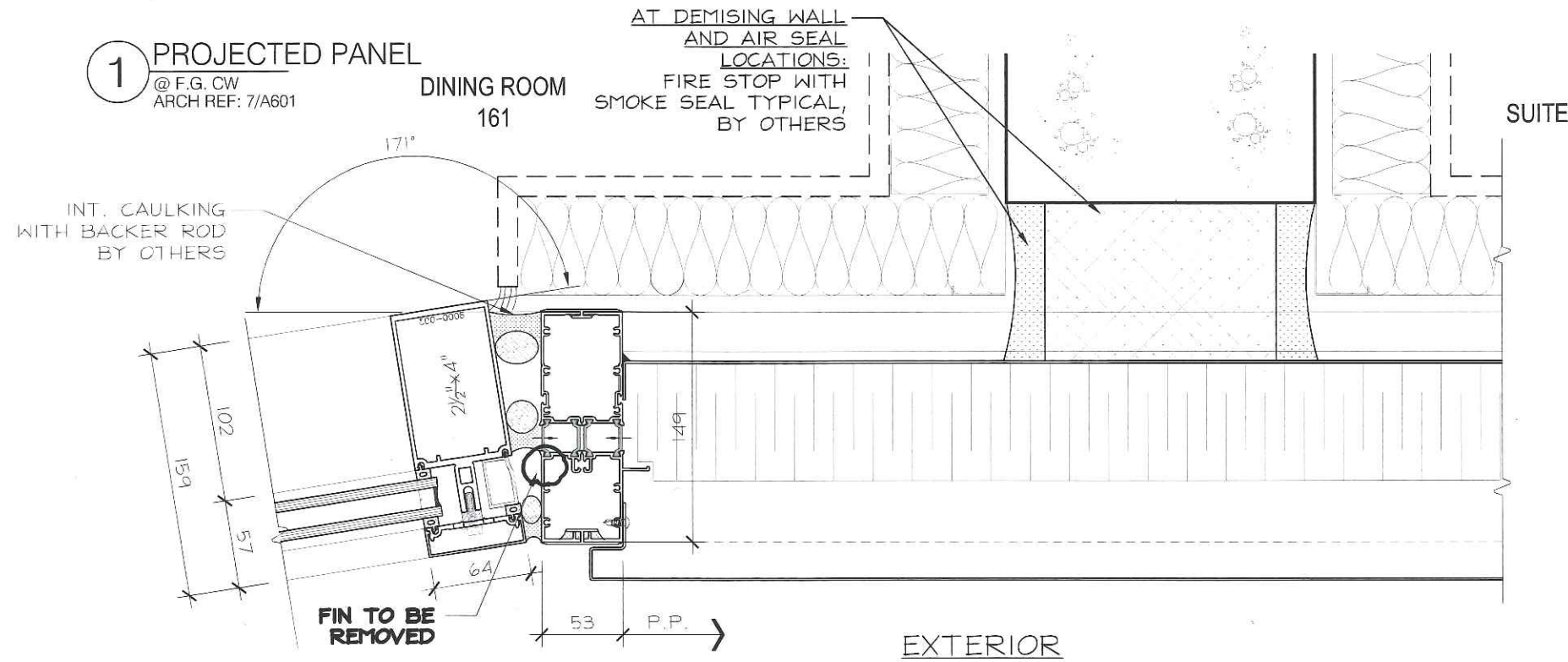

2 JAMB
@ FG

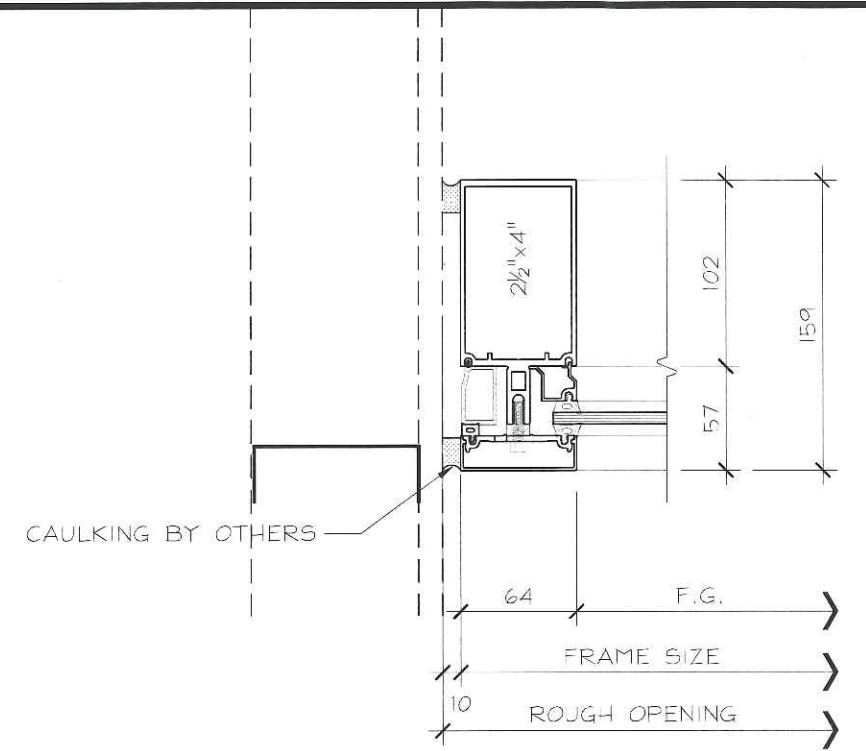

3 159° EXT. CORNER
F.G./F.G.
ARCH REF: 1/A601

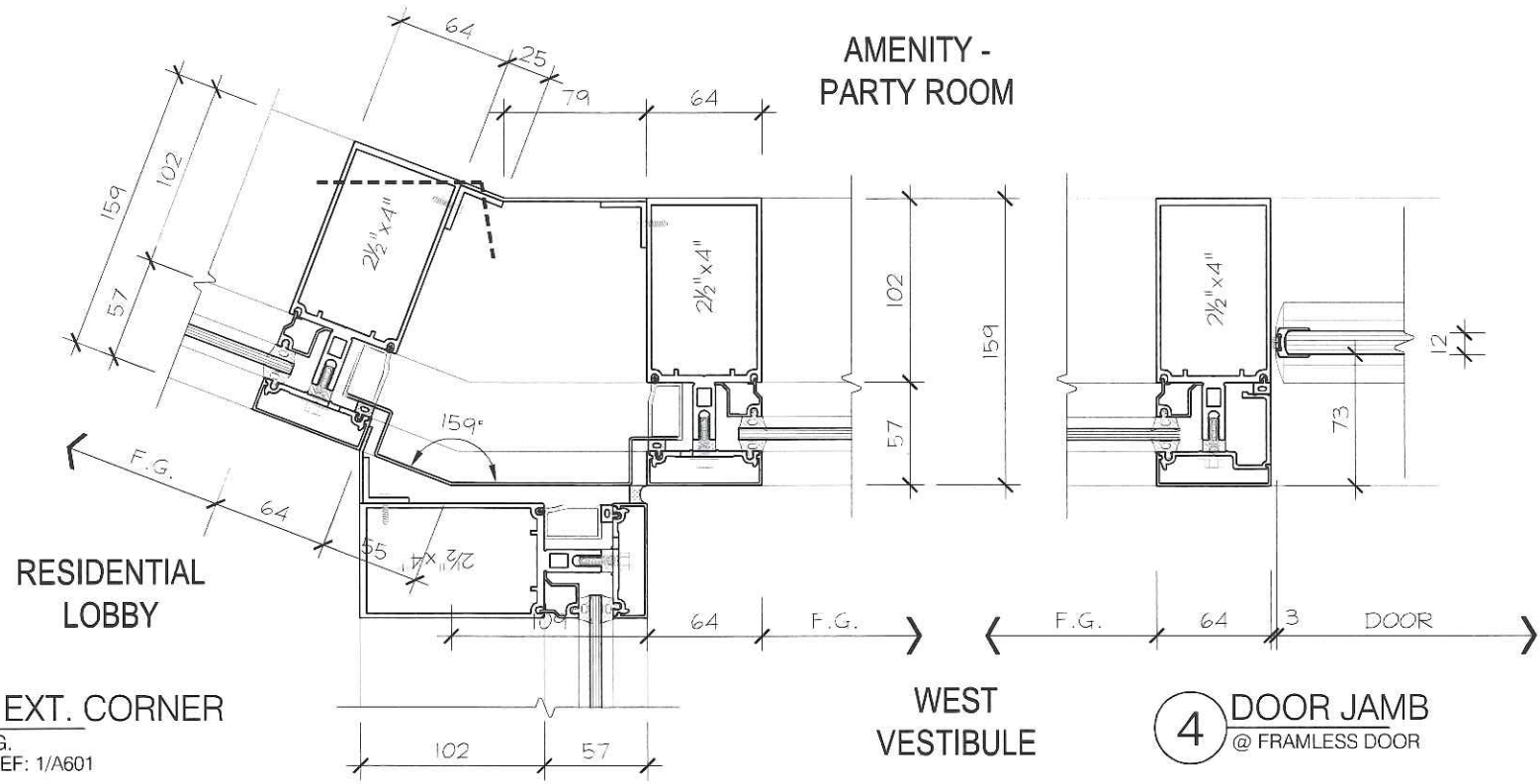

4 DOOR JAMB
@ FRAMLESS DOOR

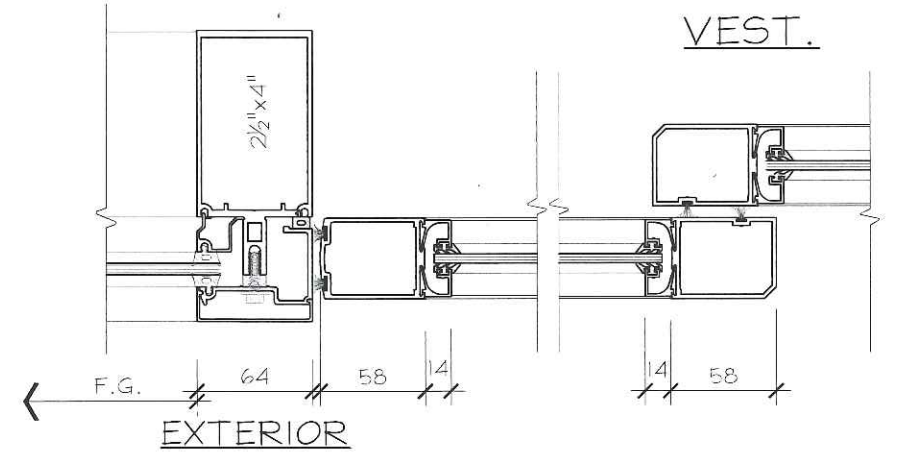

5 JAMB
@ BI-PARTING DOOR

6 STILE
@ BI-PARTING DOOR



No.	REVISION	BY	DATE

PROJECT NAME:	SQ ALEXANDRA PARK - BLOCK11
DRAWING TITLE:	PLAN DETAILS
ARCHITECT:	TEEPLE ARCHITECTS
CONTRACTOR:	TRIDEL
SCALE:	1:4
DRAWN BY:	S.C.
DATE:	MARCH 4, 2015

DRAWING No.:
P29

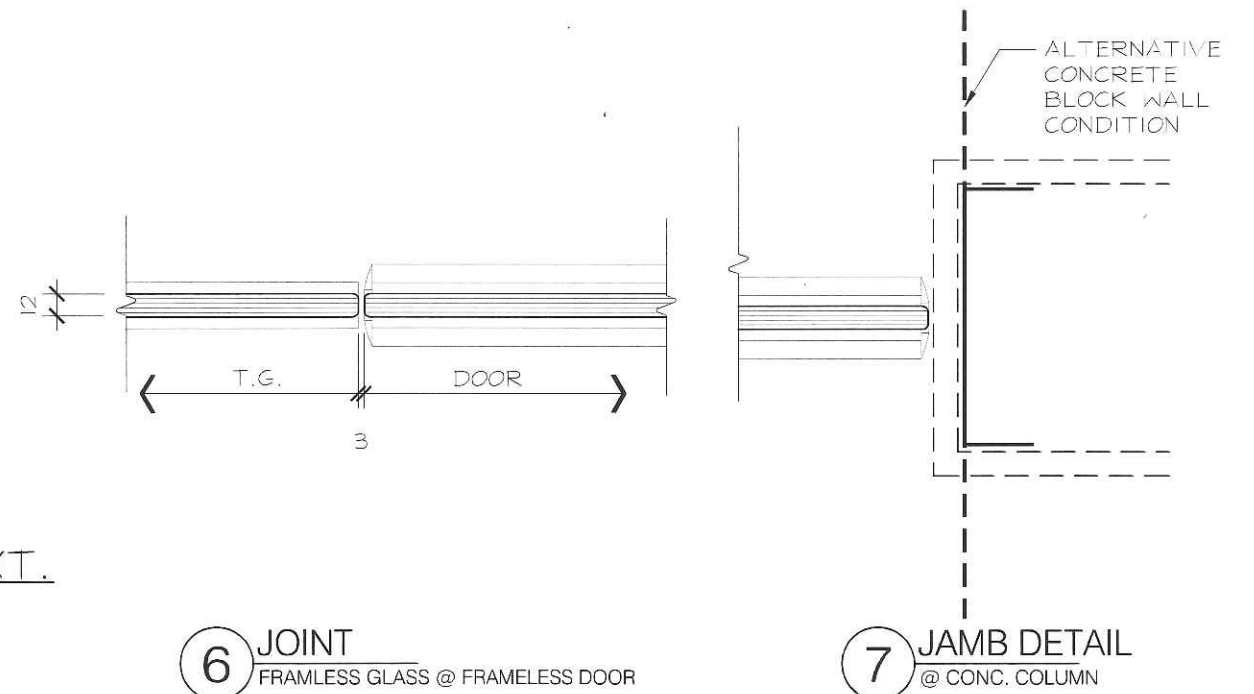
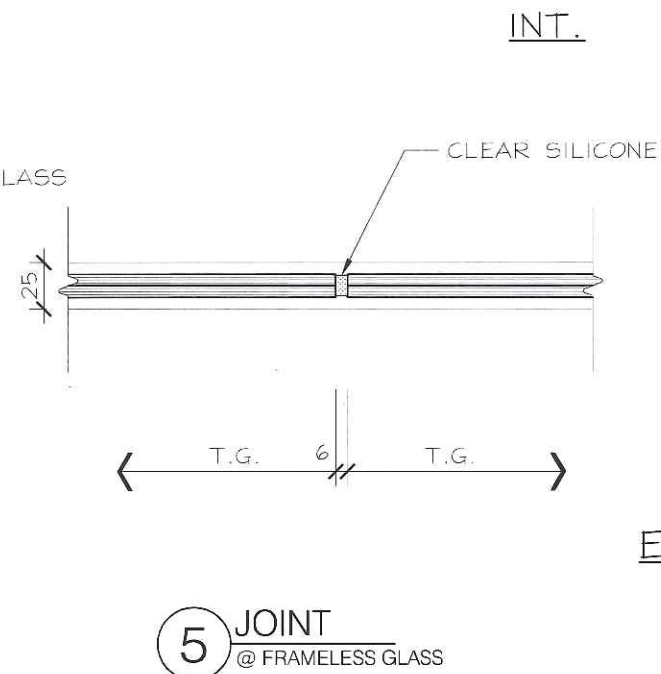
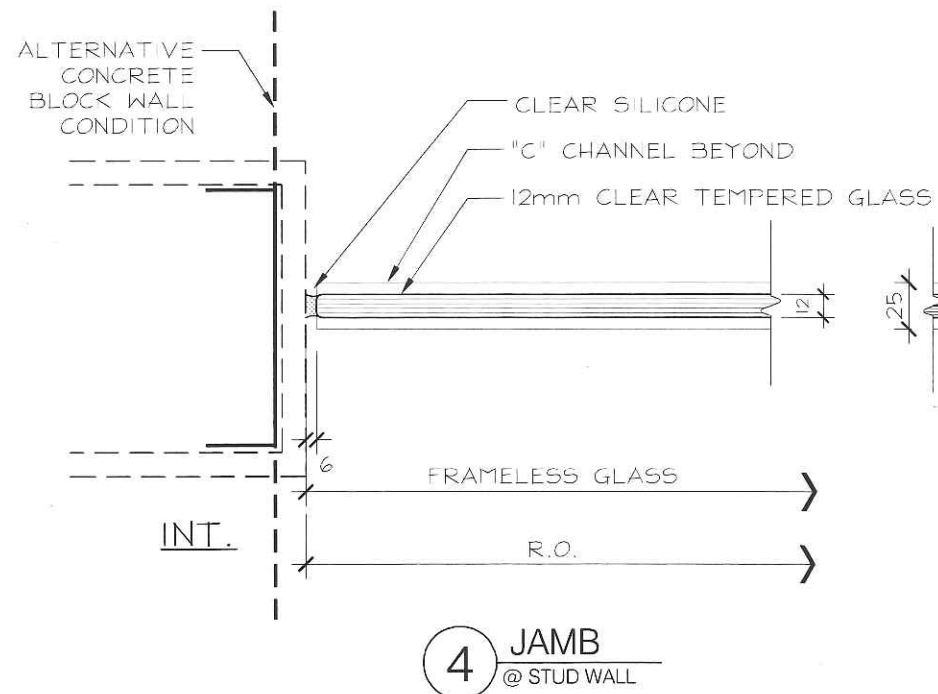
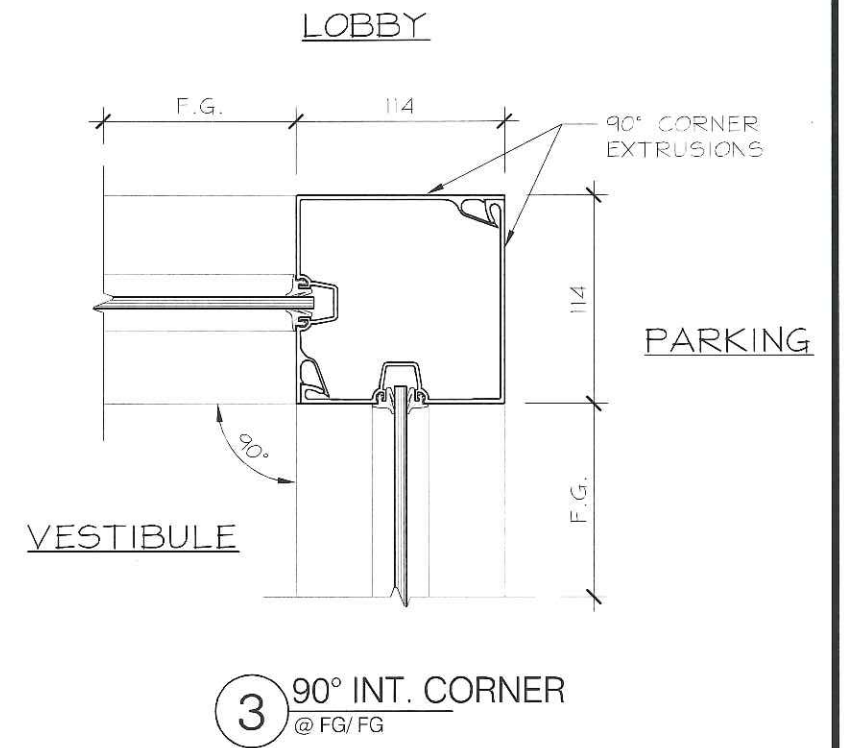
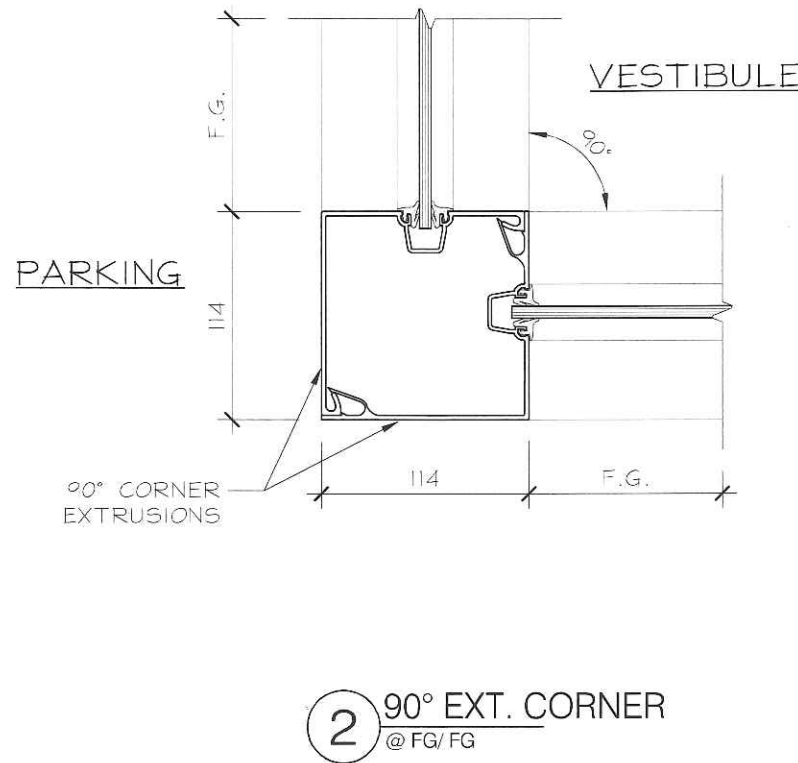
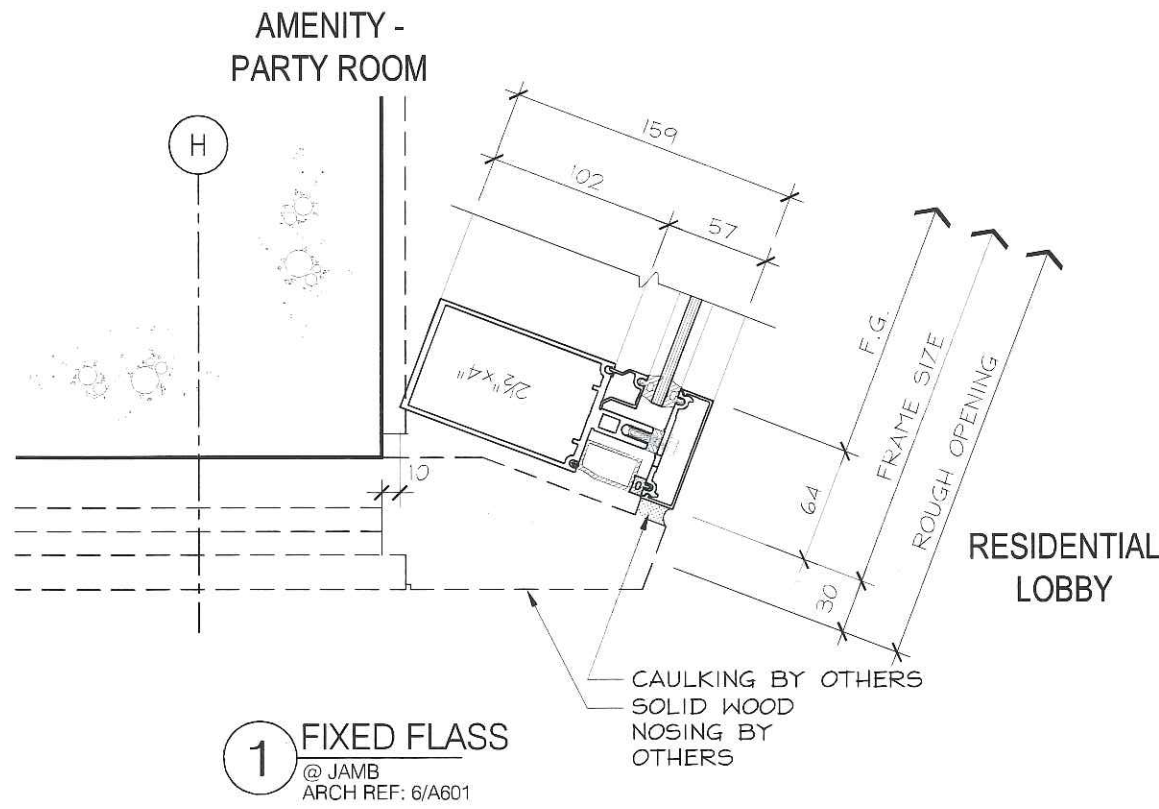

No.	REVISION	BY	DATE

PROJECT NAME:	SQ ALEXANDRA PARK - BLOCK11		
DRAWING TITLE:	PLAN DETAILS		
ARCHITECT:	TEEPLE ARCHITECTS		DRAWING No.:
CONTRACTOR:	TRIDEL		P30
SCALE:	1:4	DRAWN BY:	S.C.
DATE:	MARCH 4, 2015		

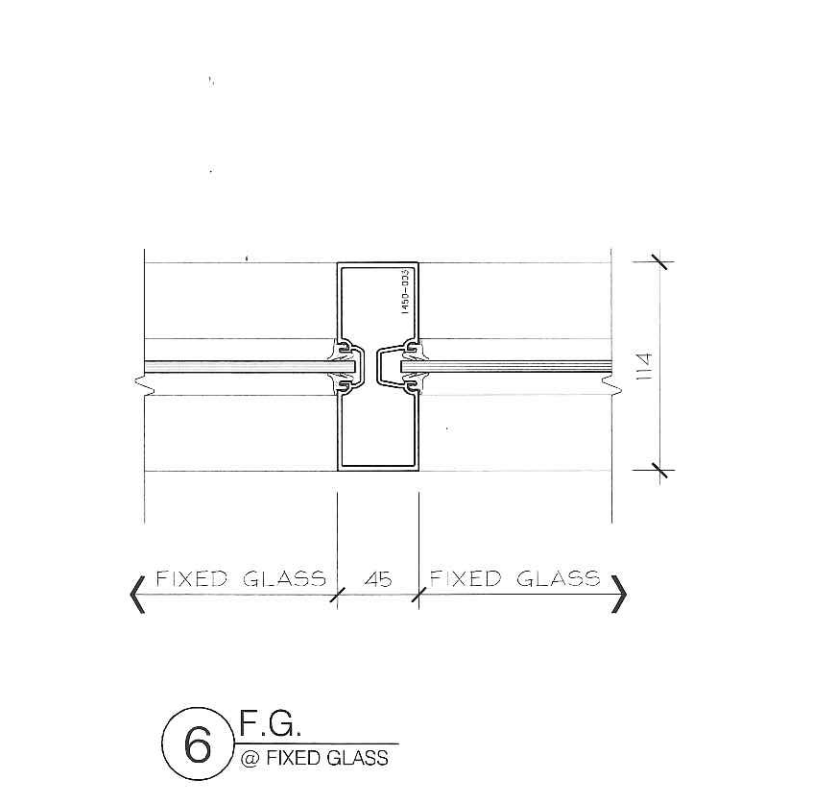
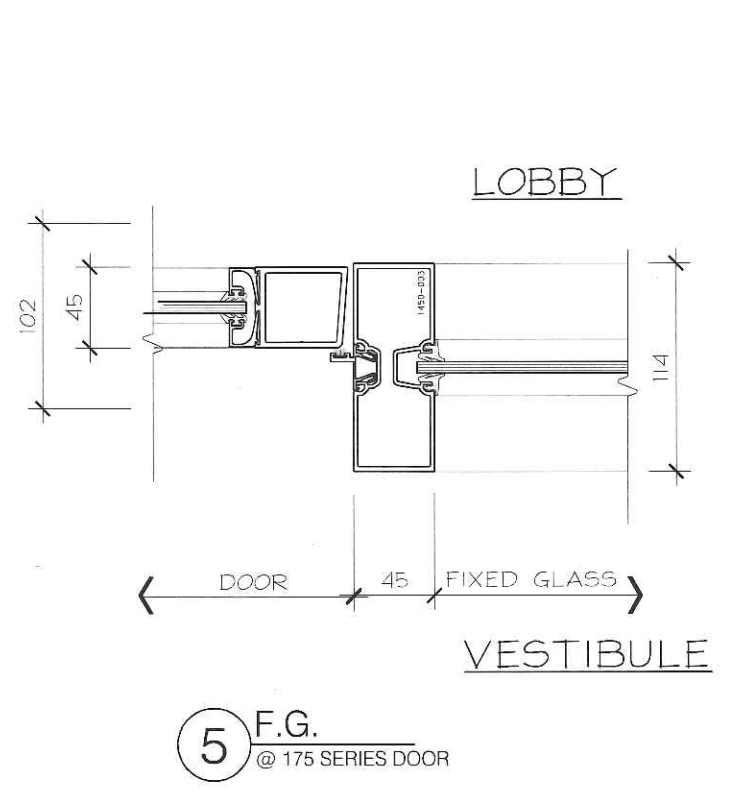
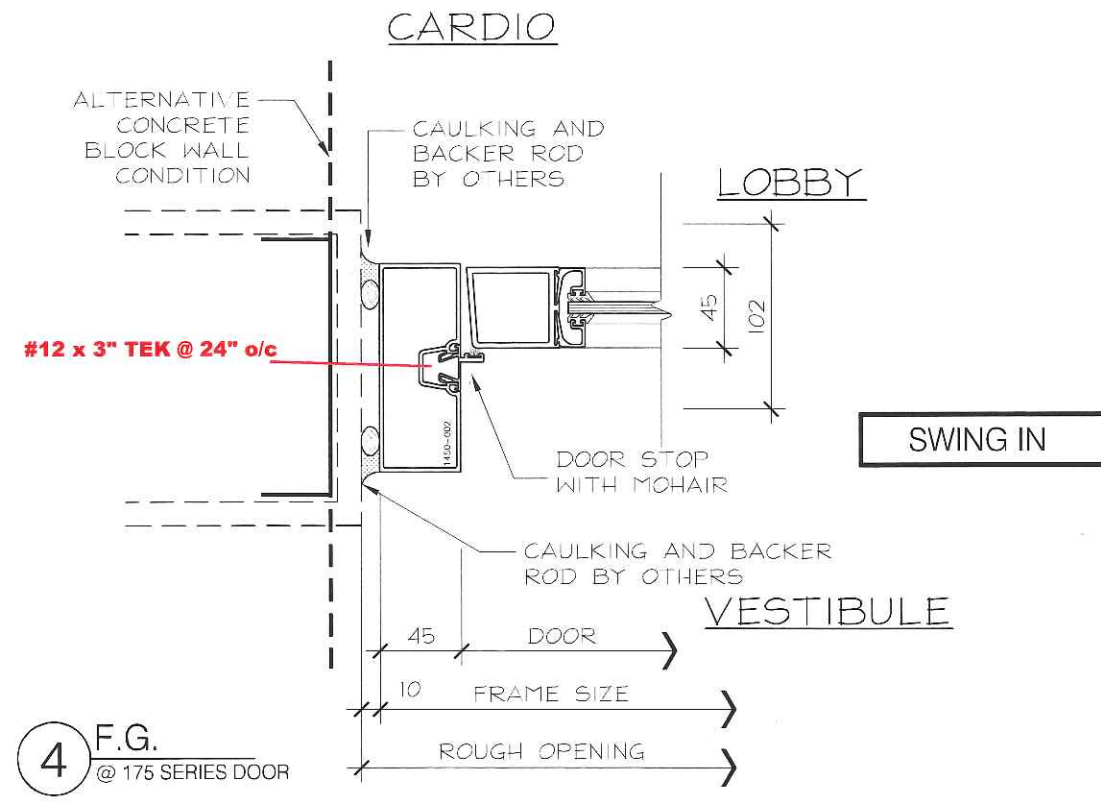
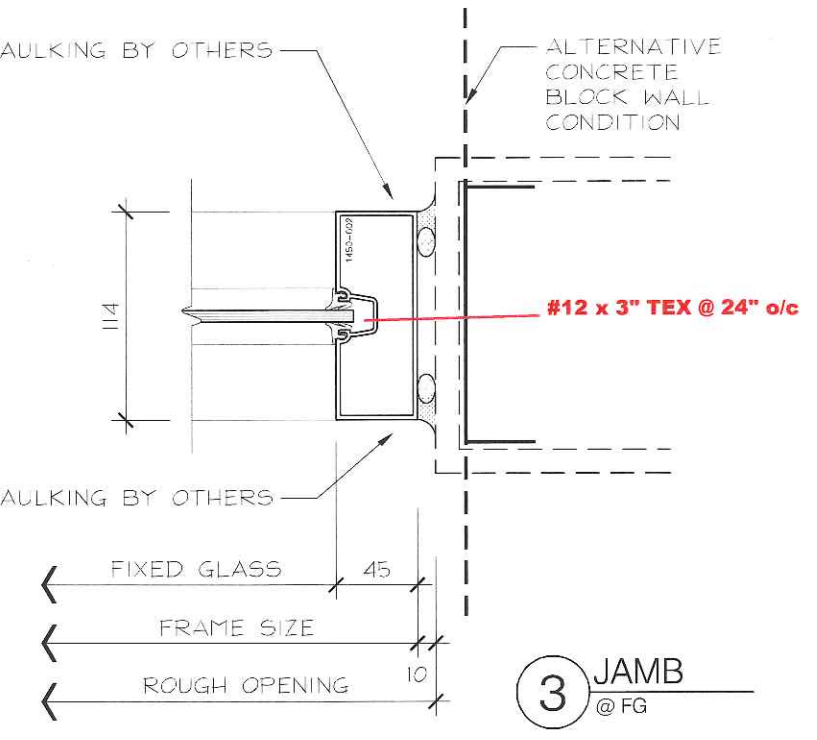
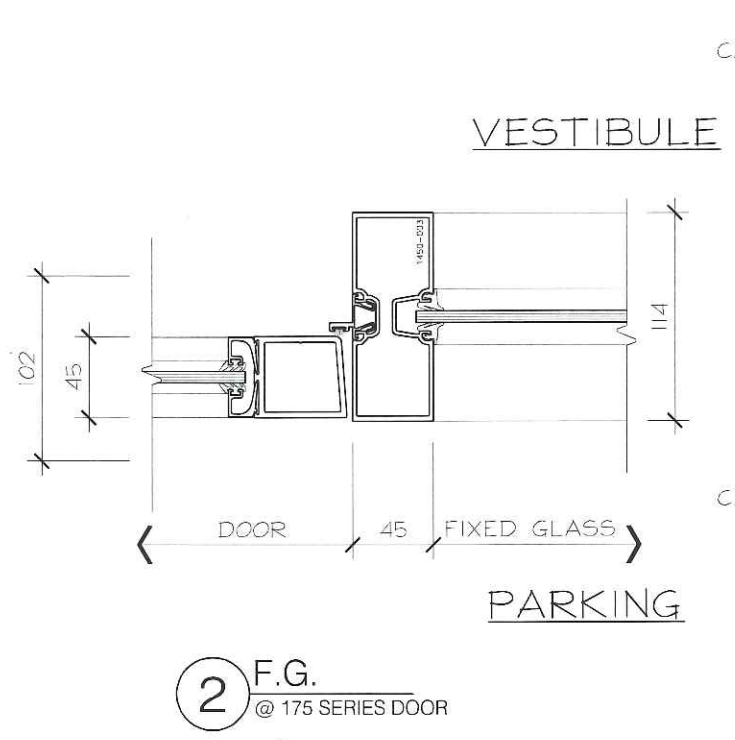
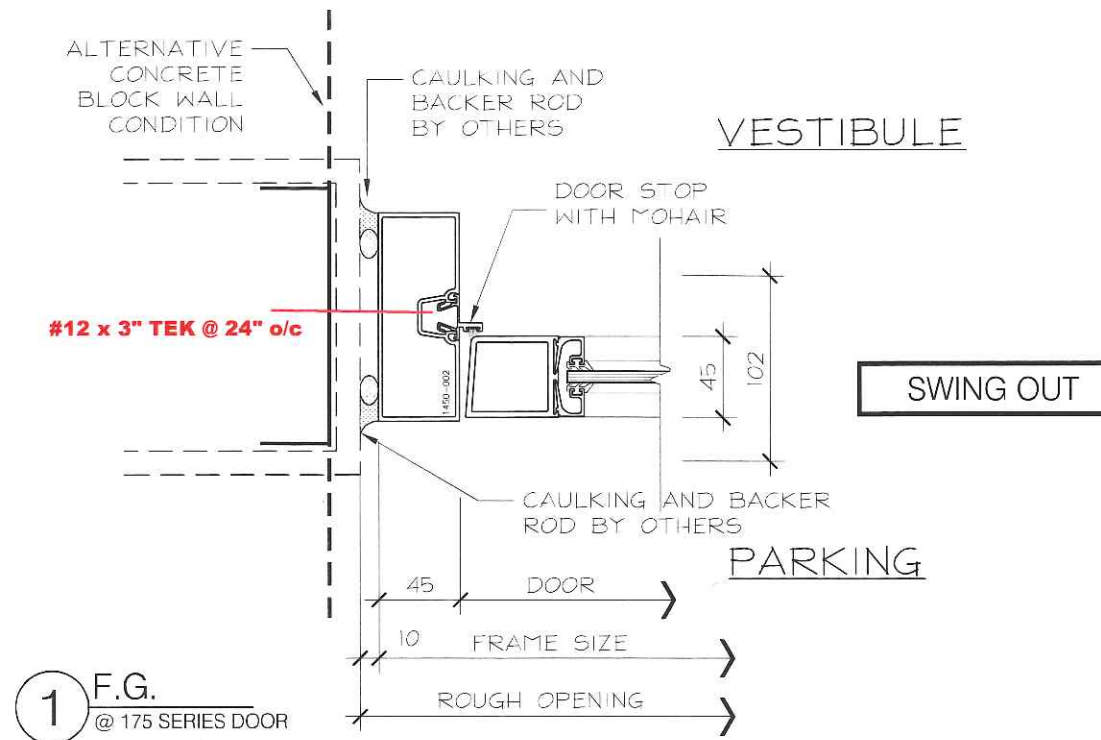

No.	REVISION	BY	DATE

PROJECT NAME: SQ ALEXANDRA PARK - BLOCK11		DRAWING No.: P31
DRAWING TITLE: PLAN DETAILS		
ARCHITECT: TEEPLE ARCHITECTS		DRAWN BY: S.C. DATE: MARCH 4, 2015
CONTRACTOR: TRIDEL		
SCALE: 1:4		