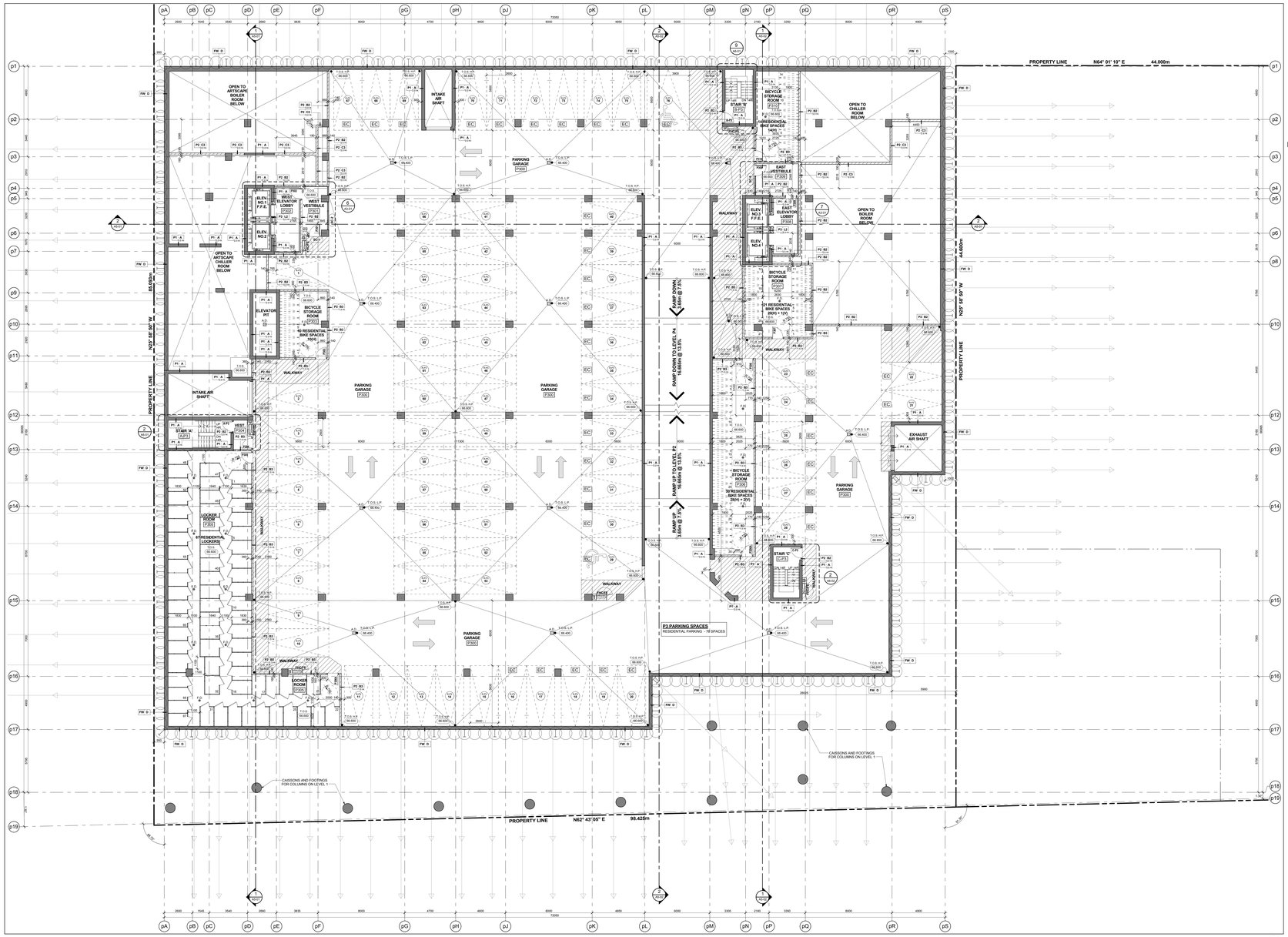

Level P3 - Ungerground Parking Garage (Level C) 8 A2-02
Scale: 1 : 100

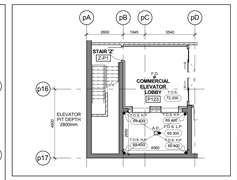

Elevator Pit - Commercial Elevators 10 & 11 7 A2-02
Scale: 1 : 100

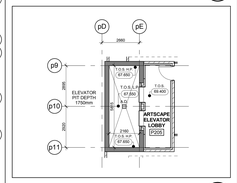

Elevator Pit - Artscape Elevators 5 & 6 6 A2-02
Scale: 1 : 100

PARKING SIGNAGE LEGEND:

CONVEX MIRROR LEGEND:

- 1 COLUMN / WALL-MOUNTED CONVEX MIRROR
- 2 CEILING-MOUNTED CONVEX MIRROR

SIGNAGE AND MARKINGS LEGEND:

- POST MOUNTED SIGN
- COLUMN / WALL-MOUNTED SIGN
- S SIGN NUMBER
- X PAVEMENT MARKING SYMBOL

PAVEMENT MARKING LEGEND:

- 1 10cm SOLID YELLOW LINE
- 2 10cm SOLID WHITE LINE
- 3 60cm SOLID WHITE LINE
- 4 ARROWS AS SHOWN
- 5 30cm YELLOW HATCHING AT 1.2m ON CENTRE, UNLESS SHOWN OTHERWISE

NOTES:

- UNDERSIDES OF ALL SIGNS TO BE LOCATED 2.0m MINIMUM ABOVE TOP OF PAVEMENT OR TOP OF SIDEWALK, AS THE CASE MAY BE. EXCEPTIONS: HAZARD SIGN #1a-3S.
- ALL SIGNS AND PAVEMENT MARKINGS ARE PER "ONTARIO TRAFFIC MANUAL".
- SIGNAGE SCHEDULE DOES NOT INCLUDE THE HANDICAPPED SIGNS.

General Parking Signage Legend 5 A2-02

TYPICAL BICYCLE PARKING SPACE:

WALKWAY MINIMUM 1800mm	
VERTICAL PARKING SPACE	1200mm (L.) x 600mm (W)
HORIZOTN PARKING SPACE	1800mm (L.) x 600mm (W)

Typical Bicycle Parking Space Legend 3 A2-02

GENERAL NOTES LEGEND

C.B.	CATCH-BASIN
A.D.	AREA DRAIN
F.D.	FLOOR DRAIN
R.D.	ROOF DRAIN
S.D.	SCUPPER DRAIN
T.D.	TRENCH DRAIN
L.D.	LANDSCAPE DRAIN
108.20 INV.00m	TOP OF CONCRETE SLAB - LOW POINT
108.20 INV.00m	TOP OF CONCRETE SLAB - HIGH POINT
108.20 INV.00m	TOP OF CONCRETE WALL
108.20 INV.00m	TOP OF CONCRETE CURB
108.20 INV.00m	TOP OF CONCRETE SLAB
XXX	SPRINKLERED WINDOW ASSEMBLY
======	DENOTES CHAIN LINK FENCE
+ 00.00	EXISTING SPOT ELEVATION
+ XXX	PROPOSED FINISHED SPOT ELEVATION
+ XXX	PROPOSED FINISHED SPOT ELEVATION RELATIVE TO GROUND FLOOR ELEVATION
+ XXX	PROPOSED LANDSCAPE ELEVATION
XXX	WALL TYPE & FIRE RATING (SEE AR-SCHEDULES & A-DETAILS)
XXX	WINDOW TYPE (SEE AR-SCHEDULES & A7-DETAILS)
XXX	ROOM NUMBER (SEE AR-SCHEDULES FORROOM FINISH SCHEDULES)
XXX	FLOOR/CEILING ASSEMBLY TYPE (SEE AR-SCHEDULES & A-7-DETAILS)
X	DOOR NUMBER (SEE AR-SCHEDULES FOR DOOR & FRAME SCHEDULES)
XX	RAILING TYPE (SEE A7 SECTIONS FOR DETAILS)
	HATCH DENOTES SUSPENDED GYPSUM BOARD CEILING. REFER TO DETAIL CIGAM-02 OR CIGAM-03 OR CIGAM-05 (REFER TO PLANS AND SECTIONS FOR EXTENT.)
	HATCH DENOTES THERMAL INSULATION AND HEATED PLENUM TO U/S OF SLAB. REFER TO DETAIL CIGAM-02 OR CIBAM-02 (REFER TO PLANS AND SECTIONS FOR EXTENT.)
	HATCH DENOTES THERMAL INSULATION TO U/S OF SLAB. REFER TO DETAIL ACIGAM-02 OR ACIBAM-02 (REFER TO PLANS AND SECTIONS FOR EXTENT.)
	HATCH DENOTES SUSPENDED ACOUSTIC CEILING. REFER TO DETAIL ACIGAM-02 OR ACIGAM-03 OR ACIBAM-02 (REFER TO PLANS AND SECTIONS FOR EXTENT.)
	HATCH DENOTES ACOUSTIC CEILING TO U/S OF SLAB. REFER TO DETAIL ACIGAM-02 OR ACIBAM-02 (REFER TO PLANS AND SECTIONS FOR EXTENT.)
	HATCH DENOTES SOFFIT. REFER TO DETAIL ACIGAM-02 (REFER TO PLANS AND SECTIONS FOR EXTENT.)
	HATCH DENOTES FLOOR PAINTED WALKWAY AND LINES. REFER TO PROPERTY STANDARDS. (REFER TO PLANS FOR EXTENT.)
UNIT TYPE / SUITE	UNIT TYPE: LB + SUITE LEGAL NUMBER. SM + MUNICIPAL NUMBER.
	BARRIER FREE SUITE

General Notes Legend 2 A2-02

TYPICAL PARKING SPACE:

Drive Aisle @ 6m min.

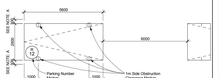

NOTE A - PROVIDE AN ADDITIONAL 300mm FOR PARKING SPACE WIDTH WHEN OBSTRUCTIONS OCCUR BETWEEN THE FRONT AND REAR 1000mm

TYPICAL PARKING SPACE:

Drive Aisle @ 5.5 m to less than 6m

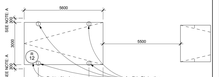

NOTE A - PROVIDE AN ADDITIONAL 300mm FOR PARKING SPACE WIDTH WHEN OBSTRUCTIONS OCCUR BETWEEN THE FRONT AND REAR 1000mm

HANDICAP PARKING SPACE:

Drive Aisle @ 6m min.

NOTE A - PROVIDE AN ADDITIONAL 300mm FOR PARKING SPACE WIDTH WHEN OBSTRUCTIONS OCCUR BETWEEN THE FRONT AND REAR 1000mm

Typical Parking Space Legend 4 A2-02

GENERAL PARKING LEVEL NOTES

1- FOR ALL PARKING GARAGE REQUIREMENTS FOR PAINTING, LIGHTING LEVELS, ETC. SEE NOTES "STORAGE GARAGE CONFORMANCE REQUIREMENTS" ON DRAWING A6.04

2- ELEVATOR:

A. ELEVATOR SHAFT DIMENSIONS PROVIDED BY THE ELEVATOR CONSULTANT. A COPY OF THIS REPORT CAN BE OBTAINED FROM THE ARCHITECT. ADJUST SHAFTS TO SUIT AND REQUIREMENTS WITH REVISED ELEVATOR SHOP DRAWINGS

B. ELEVATOR PITS SHALL BE CO-ORDINATED WITH ELEVATOR SUPPLIER

C. ELEVATOR SHAFT WALLS TO BE CONSTRUCTED TO ACHIEVE A MINIMUM FIRE RESISTANCE RATING OF 120 MIN. CONCRETE WALLS ARE TO ACHIEVE A MINIMUM FIRE RESISTANCE RATING OF 120 MIN.

D. AN APPROVED FIRE STOP MATERIAL IS TO BE USED TO SEAL INTERSECTION TOP OF CONCRETE BLOCK AT FLOOR SLABS

E. ELEVATOR PIT LADDERS TO BE GALVANIZED STEEL AND EXTEND 1200mm ABOVE SILL. LADDERS TO BE SUPPLIED & INSTALLED BY GENERAL CONTRACTOR

3- REFER TO INTERIOR DESIGN DRAWINGS FOR VESTIBULES, ELEVATOR LOBBIES, INTERIOR FINISHES AND SPECIFICATIONS.

4- ALL AIR SHAFTS SLABS SHOULD HAVE 2% SLOPE TOWARDS DRAIN.

5- ELEVATOR PIT SHOULD HAVE 2% SLOPE TOWARDS DRAIN.

6- PROVIDE 25X25MM CHAMFER TO ALL CORNERS OF COLUMNS AND CONCRETE WALLS.

7- ALL SUMP PITS TO BE PRECAST WITH AIR TIGHT FRAME AND COVER.

8- FOR SAW CUT PATTERN, REFER TO STRUCTURAL DRAWINGS.

9- FOR UNDER FLOOR DRAINAGE SEE MECHANICAL DRAWINGS.

10- UNLESS OTHERWISE NOTED, ALL PARKING SPACES ARE 2.6M X 5.6M DRIVEWAYS ARE 6.0M WIDE. ALL BARRIER FREE SPACES ARE 3.85M X 5.6M

11- CONCRETE WALLS TO BE PROVIDED UNDERSIDE OF GROUND FLOOR AS DENOTED BY SHADED AREA

12- PROVIDE SEMI-RIGID NON-COMBUSTIBLE INSULATION TO U/S OF NON-RESIDENTIAL HEATED AREAS AS DENOTED BY SHADED AREA.

13- PROVIDE TRAFFIC TOPPING ON LEVELS P1, P3, AND P4 AS SPECIFIED. ADJUST CONCRETE TO MATCH TRAFFIC TOPPING SYSTEM - AT ALL DOORS FROM PARKING GARAGE TO COMMON AREAS (LOCKER ROOMS, LOBBIES, CORRIDORS, ETC.) PROVIDE TRANSITION STRIP. ADJUST CONCRETE TRANSITION FROM TRAFFIC TOPPING TO INTERIOR FINISH AT DOORS TO MECHANICAL ROOMS. FEATHER TRAFFIC TOPPING AS REQUIRED.

14- REFER TO ARCHITECTURAL DRAWINGS FOR LOCATIONS OF MECHANICAL, ELECTRICAL AND LOCKER ROOMS REFER TO MECHANICAL AND ELECTRICAL DRAWINGS.

15- FOR SHORING AND CASSON WALL LOCATION AND DETAILS REFER TO DRAWINGS PREPARED BY ISHERWOOD ASSOCIATES.

16- PROVIDE PAINTED BLUE 600mm WIDE BAND, 100mm A.F.F., AT ALL COLUMN LOCATIONS WHICH HAVE A SECURITY PANEL ALARM STATION. REFER TO ELECTRICAL DRAWINGS FOR LOCATIONS. ARCHITECT AND ENGINEER TO APPROVE COLOUR.

17- LOCKER ROOM NOTES:
PROVIDE 1800mm HIGH TO BE 1100mm (TYP.) LOCKERS TO BE ROUNDED FEATURES HAVE MESH PARTITIONS WRAM 610mm HIGH PROVIDE WIRE MESH DOOR AND CEILING. ALL WIRE MESH CEILINGS TO BE WELDED WELDON SPRINKLER DETECTOR THROUGHOUT.

REVIEW LOCKER ROOM LAYOUT PREPARED BY ARCHITECT AND INSTALLER AND PROVIDE INSTALLATION SHOP DRAWINGS FOR REVIEW BY OWNER AND ARCHITECT.

BICYCLE SPACE NOTES:
ALL BICYCLE SPACES TO COMPLY WITH TORONTO BICYCLE BYLAW STANDARDS. HORIZONTAL RACKING MINI X 1800m X 1800m.
VERTICAL RACKING MINI 1200m X 600m

18- AT ALL STAIR PRESSURIZATION SHAFT ENCLOSURES, NO SERVICES SHALL BE ALLOWED TO PENETRATE, OR PASS THRU THIS ENCLOSURE.

19- GARAGE WALLS, COLUMNS, DOORS ECT. SHALL BE PAINTED IN ACCORDANCE WITH TORONTO MUNICIPAL CODE PROPERTY STANDARDS.

20- PROVIDE ALL SIGNAGE, IDENTIFYING DEVICES AND HARDWARE AS REQUIRED IN ACCORDANCE WITH MUNICIPAL CODE PROPERTY STANDARDS 628-40, 628-41, 628-42 AND 628-43.

21- EC PARKING SPACE EQUIPPED WITH ELECTRICAL CONDUIT

22- PO PARKING SPACE EQUIPPED WITH POWER OUTLET

General Parking Level Notes 1 A2-02

Contractor Must Check And Verify All Dimensions On The Job.
Do Not Scale The Drawings.
All Drawings, Specifications And Related Documents Are The Copyright Of The Architect And Must Be Returned Upon Request.
Reproduction Of Drawings, Specifications And Related Documents In Part Or Whole Is Forbidden Without The Architects Written Permission.
This Drawing Is Not To Be Used For Construction Until Signed By The Architect.

Date: June 12, 2015

KIRKOR ARCHITECTS + PLANNERS
20 Martin Ross Avenue, Toronto, Ontario, M3J 2K8
TAI 0 665-6065, FAI 0 665-1234, www.kirkorarchitects.com

No.:	Revision	Date
2.	Building Permit	June 12, 2015
1.	Waterfront Toronto Review	May 1, 2015

No.:	Issued For	Date

AQUAVISTA
AT BAYSIDE TORONTO

Drawing Title
Level P3 - Underground Parking Garage (Level C)

Hines TRIDEL
AQUAVISTA
Block 3 - R3 & R4
263 Queens Quay East
Toronto, ON

Scale 1 : 100
Drawn by M.N.
Checked by C.A.
Project No. 13148
Date June 12, 2015
Drawing No. A2-02