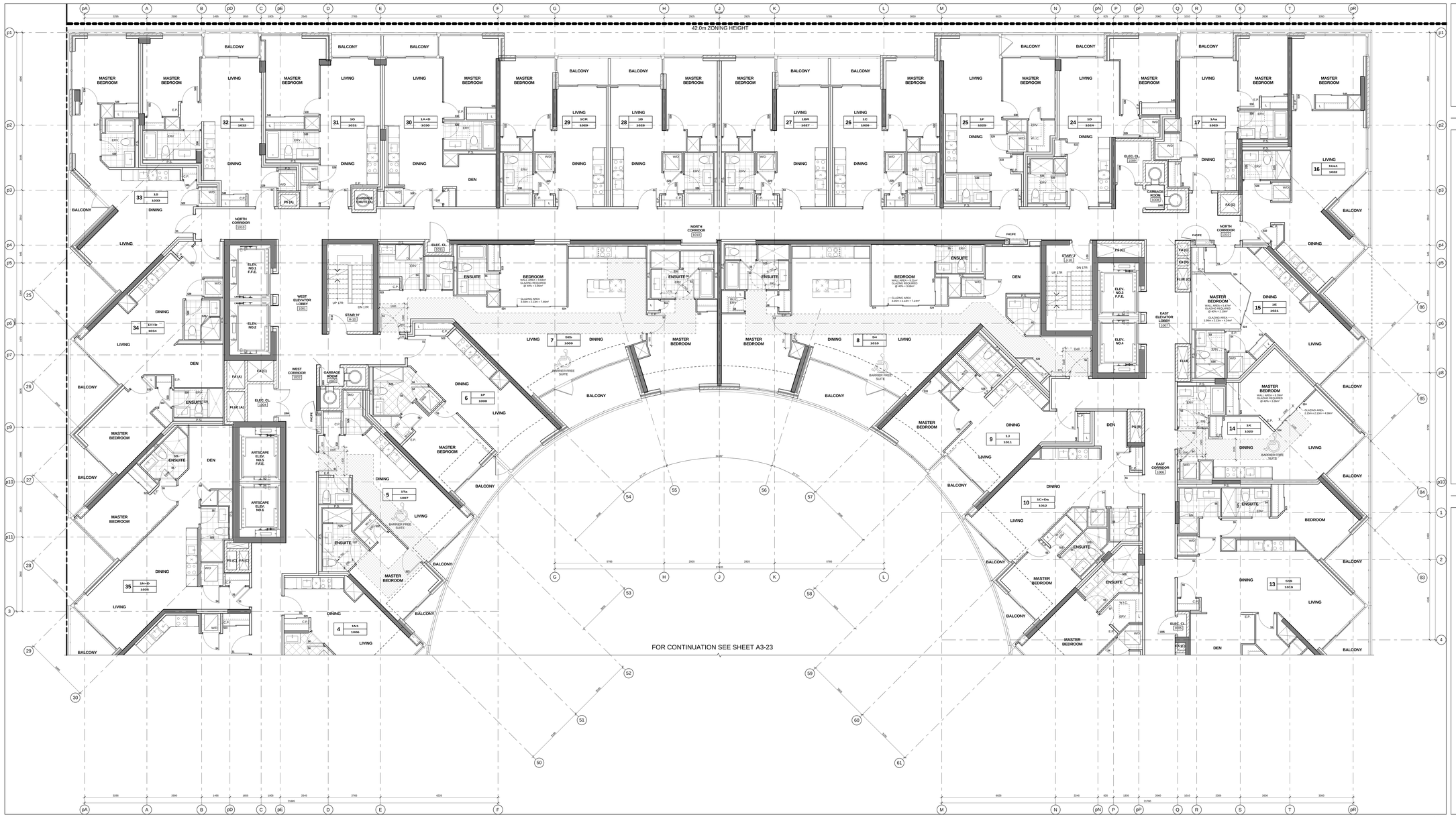

Level 10 - Tenth Floor - Partial Plan - Part 1 (4 / A3-22)
Scale: 1 : 50

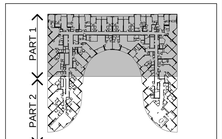

Key Plan Level 10 (3 / A3-22)

GENERAL NOTES LEGEND

C.B.	CATCH BASIN
A.D.	AREA DRAIN
F.D.	FLOOR DRAIN
R.D.	ROOF DRAIN
S.D.	SCUPPER DRAIN
T.D.	TRENCH DRAIN
L.D.	LANDSCAPE DRAIN
T.O.S.L. 000.000	TOP OF CONCRETE SLAB - LOW POINT
T.O.S.H. 000.000	TOP OF CONCRETE SLAB - HIGH POINT
T.O.W. 000.000	TOP OF CONCRETE WALL
T.O.C. 000.000	TOP OF CONCRETE CURB
T.O.S. 000.000	TOP OF CONCRETE SLAB
XXX	SPRINKLERED WINDOW ASSEMBLY
	DENOTES CHAIN LINK FENCE
XXX	EXISTING SPOT ELEVATION
XXX	PROPOSED FINISHED SPOT ELEVATION
XXX	PROPOSED FINISHED SPOT ELEVATION RELATIVE TO GEODETIC FLOOR ELEVATION
XXX	PROPOSED LANDSCAPE ELEVATION
XXX	WALL TYPE & FIRE RATING (SEE AB-SCHEDULES & A-07 DETAILS)
XXX	WINDOW TYPE (SEE AB-SCHEDULES & A-07 DETAILS)
XXX	ROOM NUMBER (SEE AB-SCHEDULES FOR/ROOM FINISH SCHEDULES)
XXX	FLOOR/CEILING ASSEMBLY TYPE (SEE AB-SCHEDULES & A-07 DETAILS)
XXX	DOOR NUMBER (SEE AB-SCHEDULES FOR DOOR & FRAME SCHEDULES)
XX	RAILING TYPE (SEE A7 SECTIONS FOR DETAILS)
	HATCH DENOTES SUSPENDED GYPSUM BOARD CEILING. REFER TO DETAIL C3AWA-02, C3BWA-02 OR C3CWA-02. (REFER TO PLANS AND SECTIONS FOR EXTENT.)
	HATCH DENOTES THERMAL INSULATION AND HEATED PLENUM TO U/S OF SLAB. REFER TO DETAIL C3AWA-02 OR C3CWA-02. (REFER TO PLANS AND SECTIONS FOR EXTENT.)
	HATCH DENOTES THERMAL INSULATION TO U/S OF SLAB. REFER TO DETAIL C3AWA-02, C3BWA-02 OR C3CWA-02. (REFER TO PLANS AND SECTIONS FOR EXTENT.)
	HATCH DENOTES SUSPENDED ACOUSTIC CEILING. REFER TO DETAIL AC3AB-02, AC3AB-03, AC3AB-05 OR AC4AB-02. (REFER TO PLANS AND SECTIONS FOR EXTENT.)
	HATCH DENOTES ACOUSTIC CEILING TO U/S OF SLAB. REFER TO DETAIL AC3AB-02 OR AC4AB-02. (REFER TO PLANS AND SECTIONS FOR EXTENT.)
	HATCH DENOTES HORIZONTAL FIRE RATED ENCLOSURE. REFER TO DETAIL SWAB-02, SWBA-02 OR SWCA-02 (REFER TO PLANS AND SECTIONS FOR EXTENT.)
	HATCH DENOTES FLOOR PAINTED WALKWAY AND LINES. (REFER TO PLANS FOR EXTENT.)
L# / UNIT TYPE / M#	L# = SUITE LEGAL NUMBER; M# = MUNICIPAL NUMBER
	BARRIER FREE SUITE

General Notes Legend (2 / A3-22)

GENERAL TYPICAL FLOOR NOTES

1- SHADED AREA DENOTES BULKHEADS AND DROP CEILINGS ABOVE. CONTRACTOR TO PROVIDE ALL NECESSARY BRACING FOR LOWERING OF HVAC DUCTS. DROP CEILINGS AND FURRING AS REQUIRED FOR INSTALLATION OF MECHANICAL, ELECTRICAL AND PLUMBING SERVICES.

2- REFER TO INTERIOR DESIGN DRAWINGS FOR INTERIOR FINISHES AND SPECIFICATIONS.

3- BALCONY SLABS AND CONCRETE SILL CONDITIONS TO BE SLOPED AWAY FROM BUILDING FOR DRAINAGE. PROVIDE SCUPPER DRAIN, DRAIN AND DRAIN PIPE AS REQUIRED. REFER TO HVAC SCUPPERS, OR AREA DRAINS. SEE PLANS FOR LOCATIONS.

4- PROVIDE APPROVED SOUND INSULATION FOR HORIZONTAL AND VERTICAL PIPES THROUGH WALL AND FLOOR PENETRATION AS REQUIRED. REFER TO MECHANICAL DRAWINGS & ACOUSTICAL REPORT.

5- REFER TO WINDOW SCHEDULE FOR LOCATION OF WINDOW OPENING SECTION AND INSECT SCREEN.

6- PROVIDE ALL FURRING SPACE AS REQUIRED FOR ELECTRICAL PANELS. REFER TO ELECTRICAL DRAWINGS FOR LOCATION AND DETAILS.

7- COORDINATE WITH MECHANICAL AND ELECTRICAL DRAWINGS FOR ALL PIPE AND SHAFT SLEEVE REQUIREMENTS.

8- ALL BATHROOM CEILINGS TO BE CONSTRUCTED AS PER DETAIL AC3-TAB-03. PROVIDE ACOUSTICAL BATTS IN ALL BATHROOM PIPE CHASES.

9- AT ALL ETAP PRESSURIZATION SHAFT ENCLOSURES, NO SERVICES SHALL BE ALLOWED TO PENETRATE, OR PASS THRU THIS ENCLOSURE

10- ELEVATOR:
- A. ELEVATOR SHAFT DIMENSIONS PROVIDED BY THE ELEVATOR CONSULTANT. A COPY OF THIS REPORT CAN BE OBTAINED FROM THE ARCHITECT. ARCHITECT TO COORDINATE REQUIREMENTS WITH REVIEWED ELEVATOR SHOP DRAWINGS.
- B. ELEVATOR PITS SHALL BE CO-ORDINATED WITH ELEVATOR SUPPLIER.
- C. ELEVATOR SHAFT WALLS TO BE CONSTRUCTED TO ACHIEVE A MIN. FIRE RESISTANCE RATING OF 2 HRS.
- D. AN APPROVED FIRE STOP MATERIAL IS TO BE USED TO SEAL INTERSECTION TOP OF CONCRETE BLOCK AT FLOOR SLABS.
- E. ELEVATOR PIT LADDERS TO BE GALVANIZED STEEL AND EXTEND TWO FLOORS ABOVE. LADDERS TO BE SUPPLIED & INSTALLED BY GENERAL CONTRACTOR.

11- LOCKER ROOM NOTES:
ALL LOCKER AISLES WIDTH TO BE 1100mm (TYP.). LOCKERS TO BE CONSTRUCTED WITH 6"x6" WIRE MESH PARTITIONS 300MM(M.O)WIDE ATTACHED TO LOCKERS AT EVERY 3RD LOCKER. PARTITIONS TO BE 450mm BELOW SPRINKLER DEFLECTOR THROUGHOUT.

REVIEW LOCKER ROOM LAYOUT PREPARED BY ARCHITECT AND INSTALLER PRIOR TO INSTALLION SHOP DRAWINGS FOR REVIEW BY OWNER AND ARCHITECT.

BICYCLE SPACE NOTES:
ALL BICYCLE SPACES TO COMPLY WITH TORONTO BICYCLE BYLAW STANDARDS.
HORIZONTAL RACKING 600m X 1800p X 1900h.
VERTICAL RACKING 900m X 1200p X 1900h.

General Typical Floor Notes (1 / A3-22)

Contractor Must Check And Verify All Dimensions On The Job.

Do Not Scale The Drawings.

All Drawings, Specifications And Related Documents Are The Copyright Of The Architect And Must Be Returned Upon Request.

Reproduction Of Drawings, Specifications And Related Documents Is Not Or Always Available Without The Architects Written Permission.

The Drawing Is Not To Be Used For Construction Until Signed By The Architect.

Date: June 12, 2015

THIS SHALL BE VALID WHEN SIGNED BY THE ARCHITECT
Building Permit

KIRKOR ARCHITECTS + PLANNERS
20 Martin Ross Avenue, Toronto, Ontario, M3J 2K8
TAI (416) 665-6565, FAI (416) 665-1234, www.kirkorarchitects.com

No.	Revision	Date
2.	Building Permit	June 12, 2015
1.	Waterfront Toronto Review	May 1, 2015

AQUAVISTA
AT BAYSIDE TORONTO

Drawing Title
Partial Floor Plan
Level 10 - Tenth Floor - Partial Plan - Part 1

Project
Hines TRIDEL
AQUAVISTA
Block 3 - R3 & R4
263 Queens Quay East
Toronto, ON

Scale	As indicated
Drawn by	E.V.
Checked by	C.A.
Project No.	13148
Date	June 12, 2015
Drawing No.	A3-22

Plot Date: 6/12/2015 8:53:29 AM File Path: C:\Users\avelesta\Documents\RCH7 2015 WORKING FILES\13148P20-Model-Building R3-R4_avelesta2.rvt