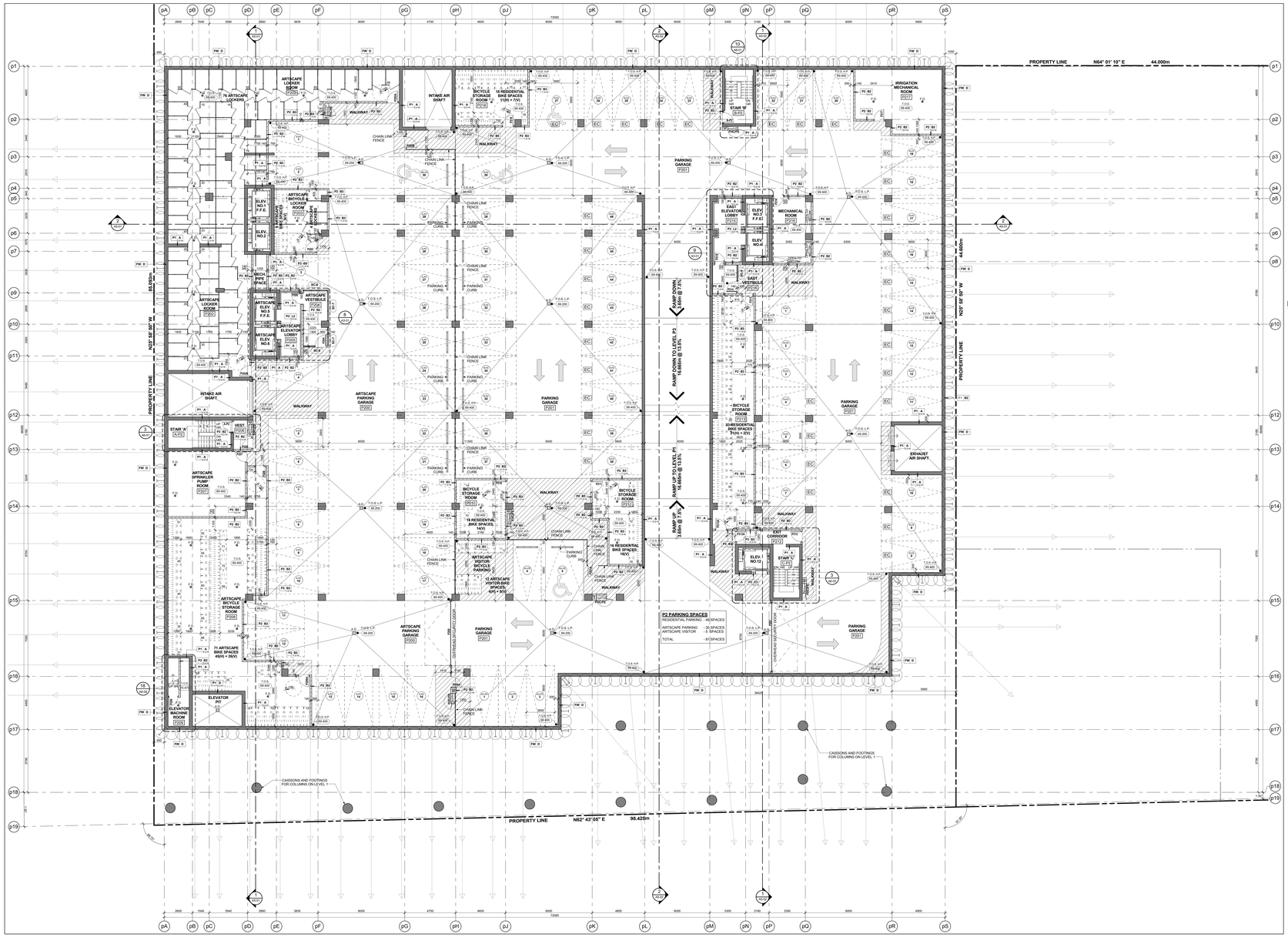

Level P2 - Ungerground Parking Garage (Level B) 7 A2-03
Scale: 1 : 100

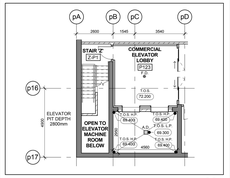

Elevator Pit - Commercial Elevators 10 & 11 6 A2-03
Scale: 1 : 100

PARKING SIGNAGE LEGEND:

CONVEX MIRROR LEGEND:

- 1 COLUMN / WALL-MOUNTED CONVEX MIRROR
- 2 CEILING-MOUNTED CONVEX MIRROR

SIGNAGE AND MARKINGS LEGEND:

- POST MOUNTED SIGN
- COLUMN / WALL-MOUNTED SIGN
- S SIGN NUMBER
- X PAVEMENT MARKING SYMBOL

PAVEMENT MARKING LEGEND:

- 1 10cm SOLID YELLOW LINE
- 2 10cm SOLID WHITE LINE
- 3 60cm SOLID WHITE LINE
- 4 ARROWS AS SHOWN
- 5 30cm YELLOW HATCHING AT 1.0m ON CENTRE, UNLESS SHOWN OTHERWISE

NOTES:

- UNDERSIDES OF ALL SIGNS TO BE LOCATED 2.0m MINIMUM ABOVE TOP OF PAVEMENT OR TOP OF SIDEWALK, AS THE CASE MAY BE. EXCEPTIONS: HAZARD SIGN #1a-2L.
- ALL SIGNS AND PAVEMENT MARKINGS ARE PER "ONTARIO TRAFFIC MANUAL". SIGNAGE SCHEDULE DOES NOT INCLUDE THE HANDICAPPED SIGNS.

General Parking Signage Legend 5 A2-03

TYPICAL PARKING SPACE:

Drive Aisle @ 6m min.

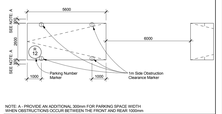

NOTE A - PROVIDE AN ADDITIONAL 300mm FOR PARKING SPACE WIDTH WHEN OBSTRUCTIONS OCCUR BETWEEN THE FRONT AND REAR 1000mm

TYPICAL PARKING SPACE:

Drive Aisle @ 5.5 m to less than 6m

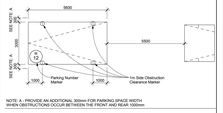

NOTE A - PROVIDE AN ADDITIONAL 300mm FOR PARKING SPACE WIDTH WHEN OBSTRUCTIONS OCCUR BETWEEN THE FRONT AND REAR 1000mm

HANDICAP PARKING SPACE:

Drive Aisle @ 6m min.

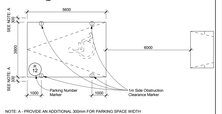

NOTE A - PROVIDE AN ADDITIONAL 300mm FOR PARKING SPACE WIDTH WHEN OBSTRUCTIONS OCCUR BETWEEN THE FRONT AND REAR 1000mm

Typical Parking Space Legend 4 A2-03

TYPICAL BICYCLE PARKING SPACE:

WALKWAY MINIMUM 1800mm
VERTICAL PARKING SPACE 1200mm (L) x 600mm (W)
HORIZTON PARKING SPACE 1800mm (L) x 600mm (W)

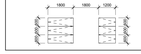

Typical Bicycle Parking Space Legend 3 A2-03

GENERAL NOTES LEGEND

- C.B. CATCH BASIN
- A.D. AREA DRAIN
- F.D. FLOOR DRAIN
- R.D. ROOF DRAIN
- S.D. SCUPPER DRAIN
- T.D. TRENCH DRAIN
- L.D. LANDSCAPE DRAIN
- 108.00 (99.00) TOP OF CONCRETE SLAB - LOW POINT
- 108.00 (99.00) TOP OF CONCRETE SLAB - HIGH POINT
- 108.00 (99.00) TOP OF CONCRETE WALL
- 108.00 (99.00) TOP OF CONCRETE CURB
- 108.00 (99.00) TOP OF CONCRETE SLAB
- XXX SPRINKLERED WINDOW ASSEMBLY
- DENOTES CHAIN LINK FENCE
- EXISTING SPOT ELEVATION
- + XXX PROPOSED FINISHED SPOT ELEVATION
- + XXX PROPOSED FINISHED SPOT ELEVATION RELATIVE TO GROUND FLOOR ELEVATION
- + XXX PROPOSED LANDSCAPE ELEVATION
- XXX WALL TYPE & FIRE RATING (SEE AR-SCHEDULES & A-1DETAILS)
- XXX WINDOW TYPE (SEE AR-SCHEDULES & A-1DETAILS)
- XXX ROOM NUMBER (SEE AR-SCHEDULES FORROOM FINISH SCHEDULES)
- XXX FLOOR/CEILING ASSEMBLY TYPE (SEE AR-SCHEDULES & A-1DETAILS)
- D DOOR NUMBER (SEE AR-SCHEDULES FOR DOOR & FRAME SCHEDULES)
- XX RAILING TYPE (SEE A1 SECTIONS FOR DETAILS)
- HATCH DENOTES SUSPENDED GYPSUM BOARD CEILING. (8' - 2440mm) REFER TO DETAIL C/A9A-02, C/B9A-02 OR C/C9A-02 (REFER TO PLANS AND SECTIONS FOR EXTENT)
- HATCH DENOTES SUSPENDED GYPSUM BOARD CEILING. (9' - 2750mm) REFER TO DETAIL C/A9A-02, C/B9A-02 OR C/C9A-02 (REFER TO PLANS AND SECTIONS FOR EXTENT)
- HATCH DENOTES THERMAL INSULATION MID HEATED PLENUM TO U/S OF SLAB. REFER TO DETAIL A/C1A9A-02 (REFER TO PLANS AND SECTIONS FOR EXTENT)
- HATCH DENOTES THERMAL INSULATION TO U/S OF SLAB. REFER TO DETAIL A/C1A9A-02 OR A/C4A9A-02 (REFER TO PLANS AND SECTIONS FOR EXTENT)
- HATCH DENOTES SUSPENDED ACOUSTIC CEILING. REFER TO DETAIL A/C1A9A-02, A/C2A9A-02, A/C3A9A-02 OR A/C4A9A-02 (REFER TO PLANS AND SECTIONS FOR EXTENT)
- HATCH DENOTES ACOUSTIC CEILING TILE TO U/S OF SLAB. REFER TO DETAIL A/C1A9A-02 OR A/C2A9A-02 (REFER TO PLANS AND SECTIONS FOR EXTENT)
- HATCH DENOTES HORIZONTAL FIRE RATED ENCLOSURE REFER TO DETAIL B/A9A-02, B/B9A-02 OR B/C9A-02 (REFER TO PLANS AND SECTIONS FOR EXTENT)
- HATCH DENOTES FLOOR PAINTED WALKWAY AND LINES. REFER TO DETAIL 1/A9A-02 (REFER TO PLANS FOR EXTENT)
- LE / UNIT TYPE / MR LE = SUITE LEGAL NUMBER; MR = MUNICIPAL NUMBER
- BARRIER FREE SUITE

General Notes Legend 2 A2-03

GENERAL PARKING LEVEL NOTES

1. FOR ALL PARKING GARAGE REQUIREMENTS FOR PAINTING, LIGHTING LEVELS, ETC. SEE NOTES "STORAGE GARAGE CONFORMANCE REQUIREMENTS" ON DRAWING A6.04
2. ELEVATOR:
   - A. ELEVATOR SHAFT DIMENSIONS PROVIDED BY THE ELEVATOR CONSULTANT. A COPY OF THIS REPORT CAN BE OBTAINED FROM THE ARCHITECT. ELEVATOR SHAFTS TO MEET AND REQUIREMENTS WITH REVISED ELEVATOR SHOP DRAWINGS
   - B. ELEVATOR PITS SHALL BE CO-ORDINATED WITH ELEVATOR SUPPLIER
   - C. ELEVATOR SHAFT WALLS TO BE CONSTRUCTED TO ACHIEVE A MINIMUM FIRE RATING OF 120 MIN. ELEVATOR MACHINE ROOM FLOOR TO ACHIEVE A MINIMUM FIRE RETARDANT RATING OF 120 MIN.
   - D. AN APPROVED FIRE STOP MATERIAL IS TO BE USED TO SEAL INTERSECTION TOP OF CONCRETE BLOCK AT FLOOR SLABS
   - E. ELEVATOR PIT LADDERS TO BE GALVANIZED STEEL AND EXTEND 1200mm ABOVE SILL. LADDERS TO BE SUPPLIED & INSTALLED BY GENERAL CONTRACTOR
3. REFER TO INTERIOR DESIGN DRAWINGS FOR VESTIBULES, ELEVATOR LOBBIES, INTERIOR FINISHES AND SPECIFICATIONS.
4. ALL AIR SHAFTS SLABS SHOULD HAVE 2% SLOPE TOWARDS DRAIN.
5. ELEVATOR PIT SHOULD HAVE 2% SLOPE TOWARDS DRAIN.
6. PROVIDE 25X25MM CHAMFER TO ALL CORNERS OF COLUMNS AND CONCRETE WALLS.
7. ALL SUMP PITS TO BE PRECAST WITH AIR TIGHT FRAME AND COVER.
8. FOR SAW CUT PATTERN, REFER TO STRUCTURAL DRAWINGS.
9. FOR UNDER FLOOR DRAINAGE SEE MECHANICAL DRAWINGS.
10. UNLESS OTHERWISE NOTED, ALL PARKING SPACES AND 2.9M X 5.6M DRIVEWAYS, UNLESS NOTED. ALL BARRIER FREE SPACES ARE 3.90M X 5.6M
11. PROVIDE 50X50X6 ANGLE STEEL UNDERSIDE OF GROUND FLOOR AS DENOTED BY SHADED AREA.
12. PROVIDE SEMI-RIGID NON-COMBUSTIBLE INSULATION TO U/S OF NON-RESIDENTIAL HEATED AREAS AS DENOTED BY SHADED AREA.
13. PROVIDE TRAFFIC TOPPING ON LEVELS P1, P3, AND P3 AS SPECIFIED. ADJUST CONCRETE TO MATCH TRAFFIC TOPPING SYSTEM - AT ALL DOORS FROM PARKING GARAGE TO COMMON AREAS (LOCKER ROOMS, LOBBIES, CORRIDORS, ETC.) PROVIDE 1:20 SLOPE OVER 1.0m LENGTH FOR TRANSITION FROM TRAFFIC TOPPING TO INTERIOR FINISH AT DOORS TO MECHANICAL ROOMS. FEATHER TRAFFIC TOPPING AS REQUIRED.
14. ALL DOORS TO MECHANICAL ROOMS, ELEVATOR MACHINE ROOM, MECHANICAL, ELECTRICAL AND LOCKER ROOMS REFER TO MECHANICAL AND ELECTRICAL DRAWINGS.
15. FOR SHORING AND CAISSON WALL LOCATION AND DETAILS REFER TO DRAWINGS PREPARED BY ISHERWOOD ASSOCIATES.
16. PROVIDE PAINTED BLUE 600mm WIDE BAND, 900mm A.F.F., AT ALL COLUMN LOCATIONS WHICH HAVE A SECURITY PANIC ALARM STATION. REFER TO ELECTRICAL DRAWINGS FOR LOCATIONS. ARCHITECT AND ENGINEER TO APPROVE COLOUR.
17. LOCKER ROOM NOTES:
    PROVIDE WIRE MESH TO BE 1100mm (TYP.). LOCKERS TO BE FASTENED TO WIRE MESH PARTITIONS WRMM B12/B9mm HIGH. PROVIDE WIRE MESH DOOR AND CEILING. ALL WIRE MESH CEILINGS TO BE 450mm BELOW SPRINKLER DEFLECTOR THROUGHOUT.
    REVIEW LOCKER ROOM LAYOUT PREPARED BY ARCHITECT AND INSTALLER TO ENSURE INSTALLATION SHOP DRAWINGS FOR REVIEW BY OWNER AND ARCHITECT.
    BICYCLE SPACE NOTES:
    ALL BICYCLE SPACES TO COMPLY WITH TORONTO BICYCLE BYLAW STANDARDS. HORIZONTAL RACKING BIKE X 1800m X 1800m.
    VERTICAL RACKING BIKE 1200m X 600m.
18. AT ALL STAIR PRESSURIZATION SHAFT ENCLOSURES, NO SERVICES SHALL BE ALLOWED TO PENETRATE, OR PASS THRU THIS ENCLOSURE.
19. GARAGE WALLS, COLUMNS, DOORS ECT. SHALL BE PAINTED IN ACCORDANCE WITH TORONTO MUNICIPAL CODE PROPERTY STANDARDS.
20. PROVIDE ALL SIGNAGE, IDENTIFYING DEVICES AND HARDWARE AS REQUIRED IN ACCORDANCE WITH MUNICIPAL CODE PROPERTY STANDARDS 629-40, 629-41, 629-42 AND 629-43.
21. EC PARKING SPACE EQUIPPED WITH ELECTRICAL CONDUIT
22. PO PARKING SPACE EQUIPPED WITH POWER OUTLET

General Parking Level Notes 1 A2-03

Contractor Must Check And Verify All Dimensions On The Job.
Do Not Scale The Drawings.
All Drawings, Specifications And Related Documents Are The Copyright Of The Architect And Must Be Returned Upon Request.
Reproduction Of Drawings, Specifications And Related Documents In Part Or Whole Is Forbidden Without The Architects Written Permission.
This Drawing Is Not To Be Used For Construction Until Signed By The Architect.
Date: July 14, 2015

KIRKOR ARCHITECTS + PLANNERS
20 Martin Ross Avenue, Toronto, Ontario, M3J 2K9
TR1 © 647-0565, FR1 © 665-1234, www.kirkorarchitects.com

No.	Revision	Date
3.	Building Permit Resubmission	July 14, 2015
2.	Building Permit	June 12, 2015
1.	Waterfront Toronto Review	May 1, 2015

AQUAVISTA
AT BAYSIDE TORONTO

Drawing Title
Floor Plans
Level P2 - Underground Parking Garage (Level B)

Project
Hines TRIDEL
AQUAVISTA
Block 3 - R3 & R4
263 Queens Quay East
Toronto, ON

Scale 1 : 100
Drawn by M.N.
Checked by C.A.
Project No. 13148
Date July 14, 2015
Drawing No. A2-03