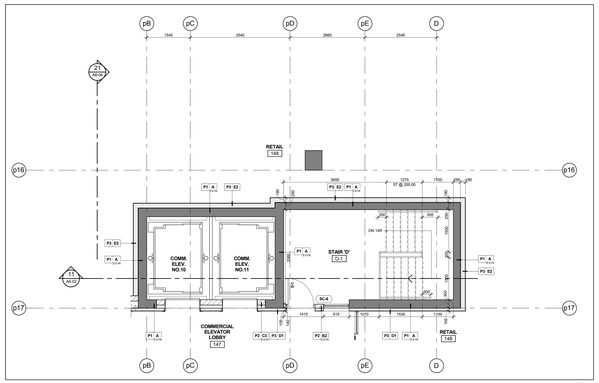

Stair 'D' - Stair Plan - Level 1 **10** A6-02

Scale: 1 : 50

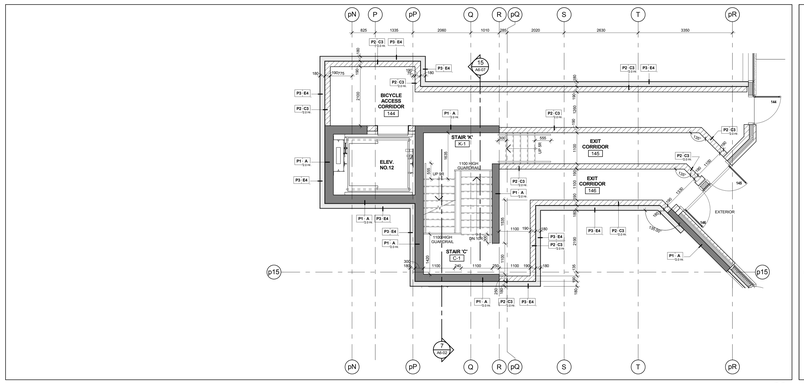

Stair 'C' - Stair Plan - Level 1 **6** A6-02

Scale: 1 : 50

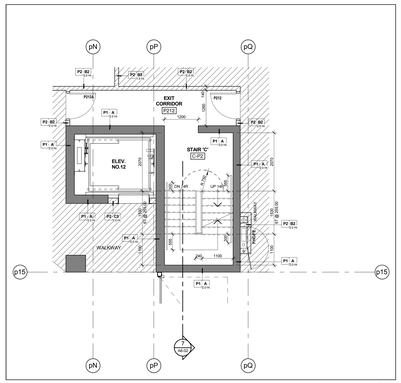

Stair 'C' - Stair Plan - Level P2 **3** A6-02

Scale: 1 : 50

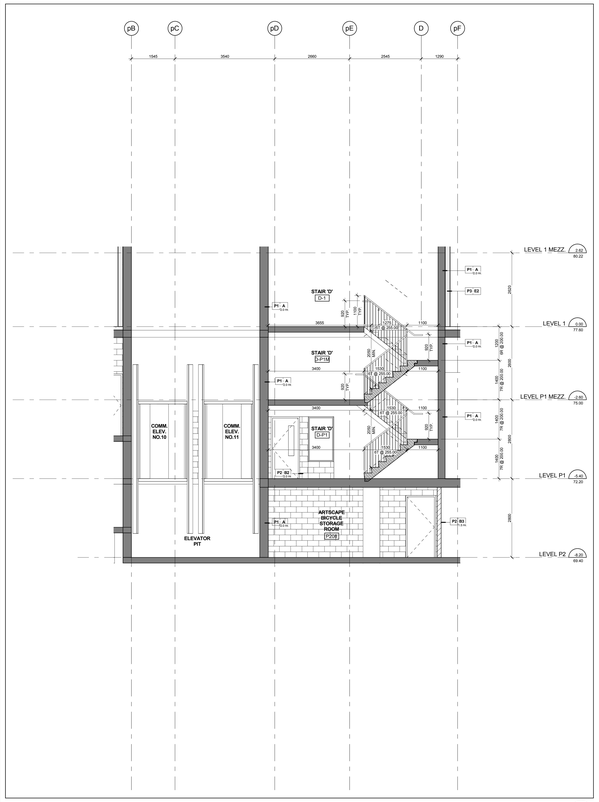

Stair 'D' - Stair Section - Levels P2 - 1 Mezzanine **11** A6-02

Scale: 1 : 50

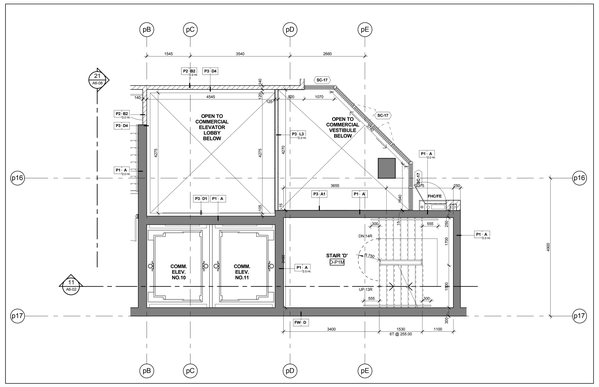

Stair 'D' - Stair Plan - Level P1 Mezzanine **9** A6-02

Scale: 1 : 50

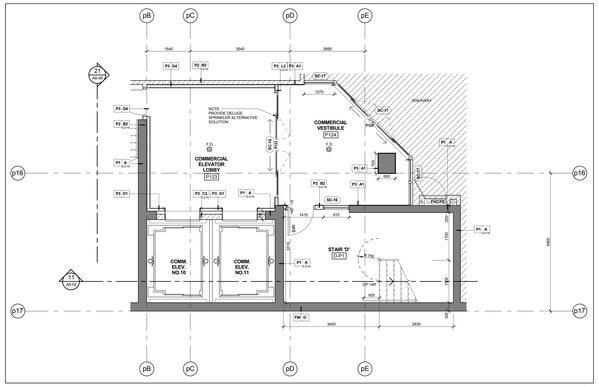

Stair 'D' - Stair Plan - Level P1 **8** A6-02

Scale: 1 : 50

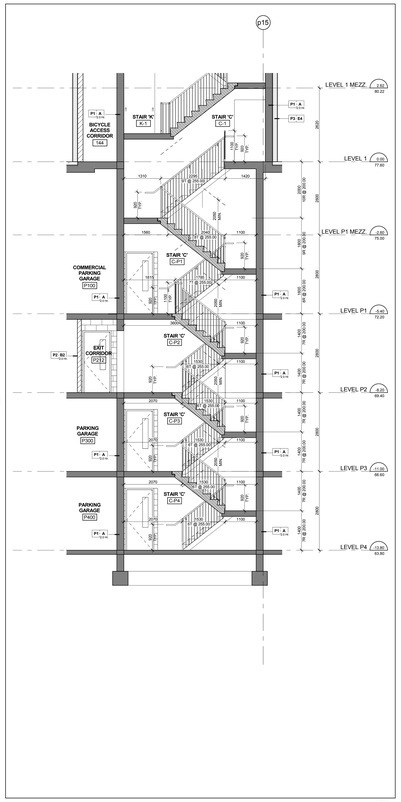

Stair 'C' - Stair Section Levels P4 - 1 Mezzanine **7** A6-02

Scale: 1 : 50

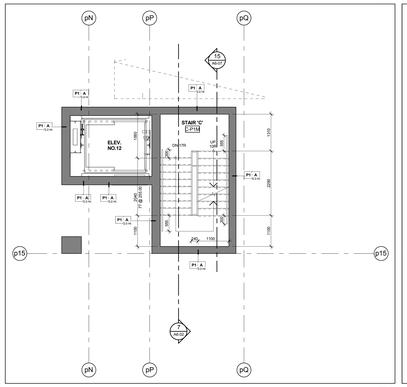

Stair 'C' - Stair Plan - Level P1 Mezzanine **5** A6-02

Scale: 1 : 50

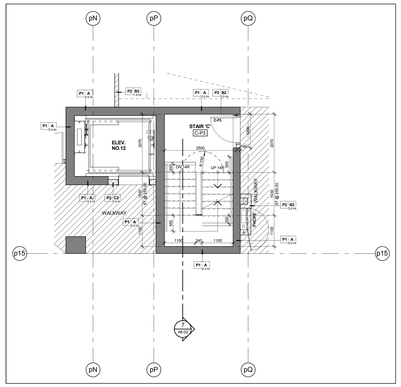

Stair 'C' - Stair Plan - Level P3 **2** A6-02

Scale: 1 : 50

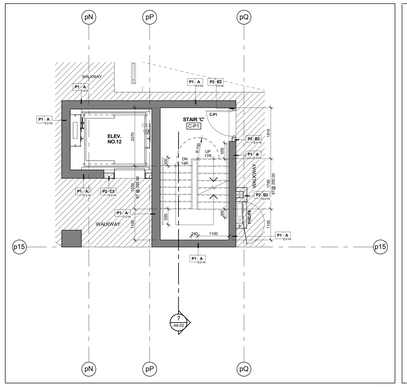

Stair 'C' - Stair Plan - Level P1 **4** A6-02

Scale: 1 : 50

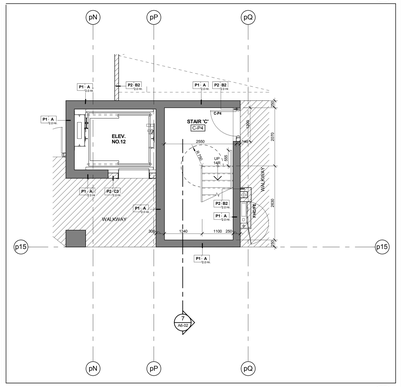

Stair 'C' - Stair Plan - Level P4 **1** A6-02

Scale: 1 : 50

Contractor Must Check And Verify All Dimensions On The Job.

Do Not Scale The Drawings.

All Drawings, Specifications And Related Documents Are The Copyright Of The Architect And Must Be Returned Upon Request.

Reproduction Of Drawings, Specifications And Related Documents Is Not Or Wholly Is Prohibited Without The Architects Written Permission.

This Drawing Is Not To Be Used For Construction Until Signed By The Architect.

Date: July 14, 2015

ONTARIO ASSOCIATE ARCHITECTS

THIS SEAL MUST BE SIGNED TO BE VALID

Building Permit Resubmission

KIRKOR ARCHITECTS + PLANNERS

20 Martin Ross Avenue, Toronto, Ontario, M3J 2K8

TXT (416) 665-6565, FAX (416) 665-1234, www.kirkorarchitects.com

No.:	Revision	Date:
3.	Building Permit Resubmission	July 14, 2015
2.	Building Permit	June 12, 2015
1.	Waterfront Toronto Review	May 1, 2015
No.:	Issued For	Date:

AQUAVISTA

AT BAYSIDE TORONTO

Drawing Title

Stair Plans & Sections

Stair 'C' & 'D' Plans and Sections

Project

Hines TRIDEL

AQUAVISTA

Block 3 - R3 & R4

263 Queens Quay East

Toronto, ON

Scale	1 : 50
Drawn by	M.R.
Checked by	C.A.
Project No.	13148
Date	July 14, 2015
Drawing No.	A6-02