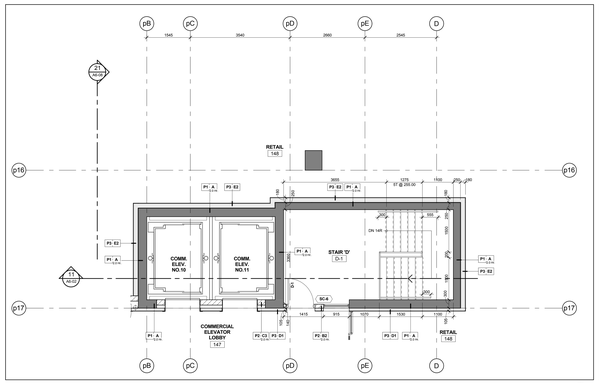

Stair 'D' - Stair Plan - Level 1 (10 / A6-02)
Scale: 1 : 50

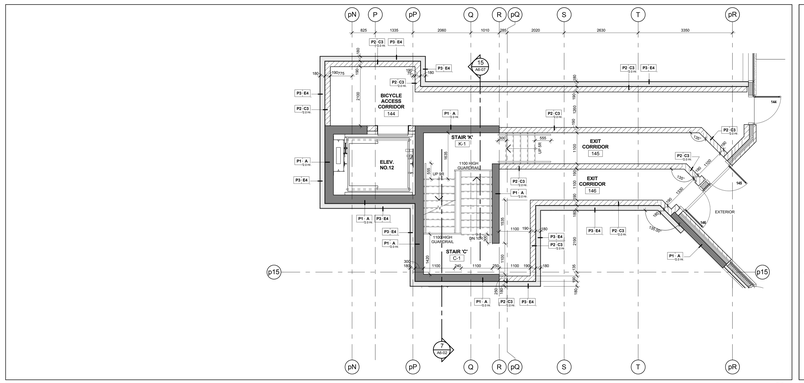

Stair 'C' - Stair Plan - Level 1 (6 / A6-02)
Scale: 1 : 50

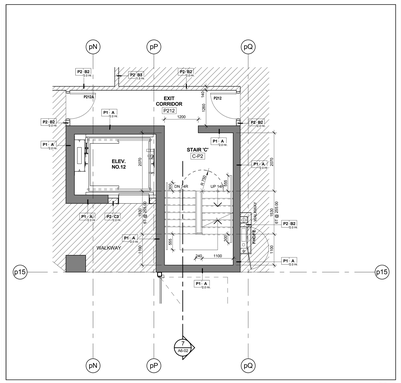

Stair 'C' - Stair Plan - Level P2 (3 / A6-02)
Scale: 1 : 50

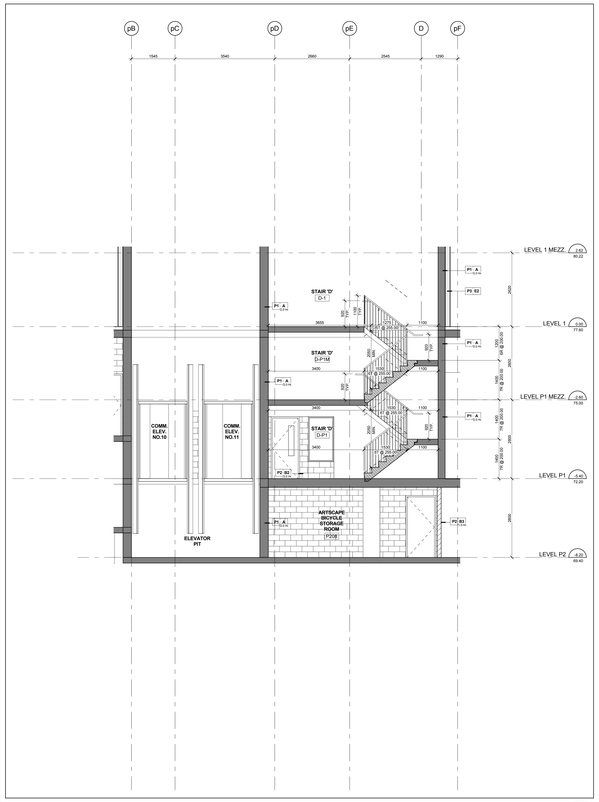

Stair 'D' - Stair Section - Levels P2 - 1 Mezzanine (11 / A6-02)
Scale: 1 : 50

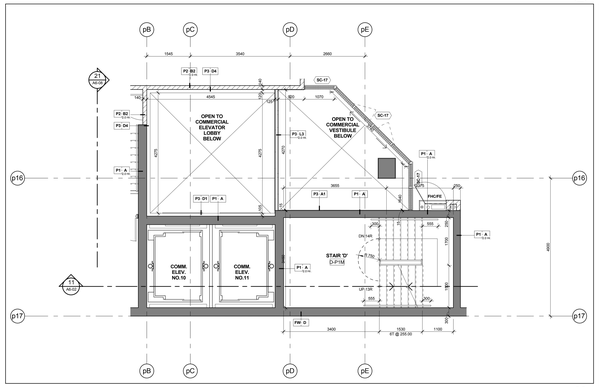

Stair 'D' - Stair Plan - Level P1 Mezzanine (9 / A6-02)
Scale: 1 : 50

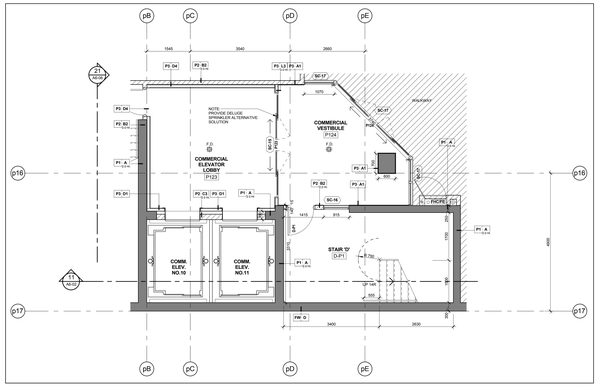

Stair 'D' - Stair Plan - Level P1 (8 / A6-02)
Scale: 1 : 50

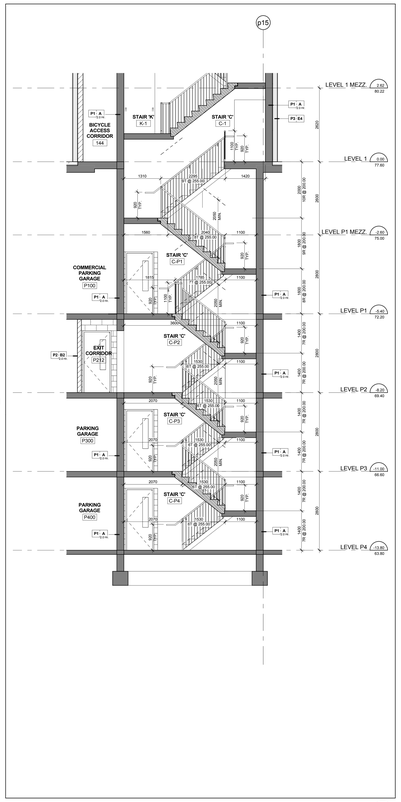

Stair 'C' - Stair Section Levels P4 - 1 Mezzanine (7 / A6-02)
Scale: 1 : 50

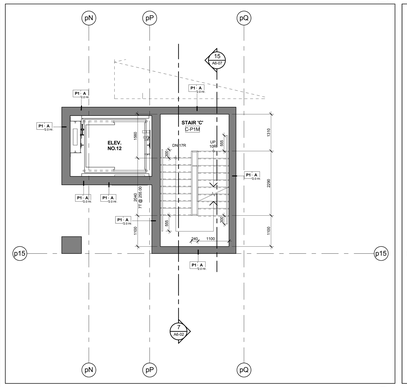

Stair 'C' - Stair Plan - Level P1 Mezzanine (5 / A6-02)
Scale: 1 : 50

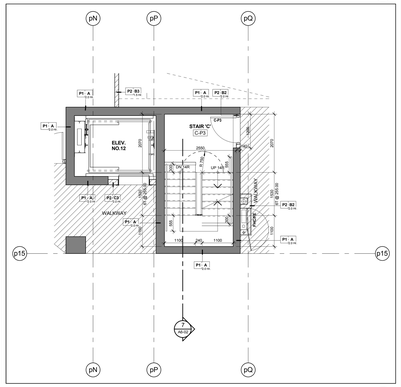

Stair 'C' - Stair Plan - Level P3 (2 / A6-02)
Scale: 1 : 50

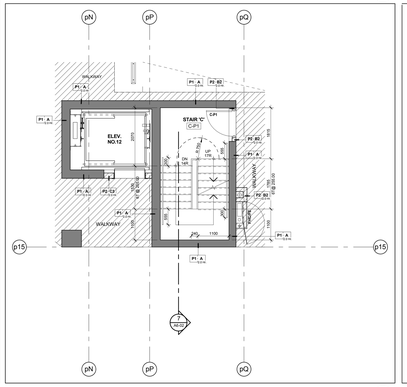

Stair 'C' - Stair Plan - Level P1 (4 / A6-02)
Scale: 1 : 50

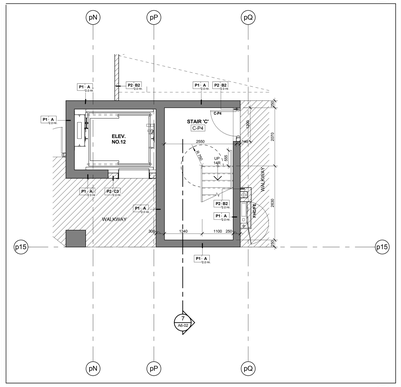

Stair 'C' - Stair Plan - Level P4 (1 / A6-02)
Scale: 1 : 50

Contractor Must Check And Verify All Dimensions On The Job.

Do Not Scale The Drawings.

All Drawings, Specifications And Related Documents Are The Copyright Of The Architect And Must Be Returned Upon Request.

Reproduction Of Drawings, Specifications And Related Documents In Part Or Whole Is Forbidden Without The Architects Written Permission.

This Drawing Is Not To Be Used For Construction Until Signed By The Architect.

Date: October 2, 2015

ONTARIO ASSOCIATE ARCHITECT
KIRKOR ARCHITECTS and PLANNERS
MICHAEL A. MARTINO
LICENCE
1736

SEAL MUST BE SIGNED TO BE VALID

Pricing Set

KIRKOR ARCHITECTS + PLANNERS
20 Martin Ross Avenue, Toronto, Ontario, M3J 2K8
TAT (416) 665-6565, FAX (416) 665-1234, www.kirkorarchitects.com

No.:	Revision	Date:
3.	Building Permit Resubmission	July 14, 2015
2.	Building Permit	June 12, 2015
1.	Waterfront Toronto Review	May 1, 2015
No.:	Issued For:	Date:

PRICING SET
October 2, 2015

AQUAVISTA
AT BAYSIDE TORONTO

Drawing Title:
Stair Plans & Sections
Stair 'C' & 'D' Plans and Sections

Project:
Hines TRIDEL
AQUAVISTA
Block 3 - R3 & R4
263 Queens Quay East
Toronto, ON

Scale: 1 : 50
Drawn by: M.R.
Checked by: C.A.
Project No.: 13148
Date: October 2, 2015
Drawing No.: A6-02