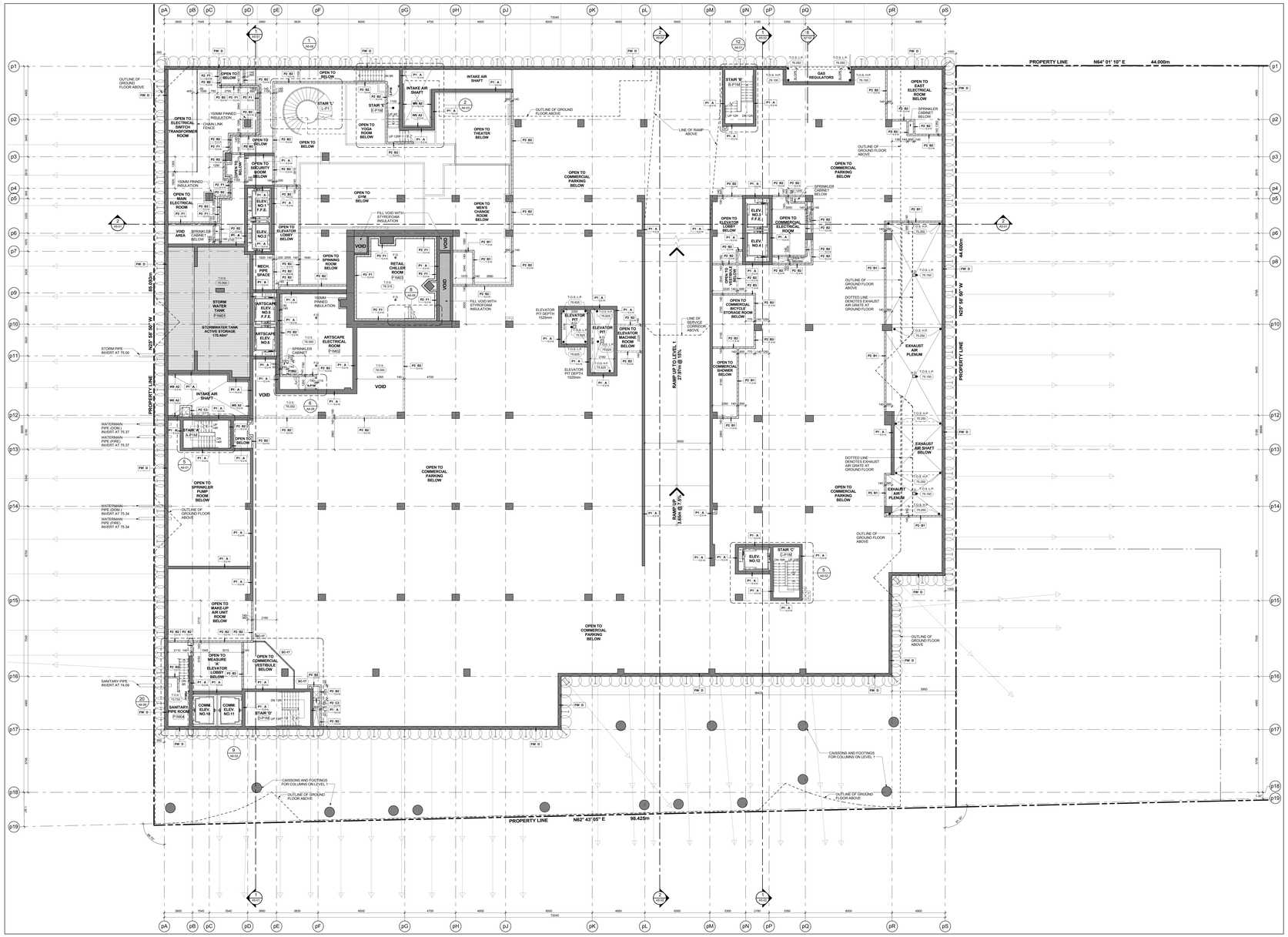

Level P1 Mezzanine - Ungerground Parking Garage 6 A2-05
Scale: 1 : 100

TYPICAL BICYCLE PARKING SPACE:

WALKWAY MINIMUM 1800mm
VERTICAL PARKING SPACE 1200mm (L) x 600mm (W)
HORIZTON PARKING SPACE 1800mm (L) x 600mm (W)

Typical Bicycle Parking Space Legend 3 A2-05

GENERAL NOTES LEGEND

C.B.	CATCH BASIN
A.D.	AREA DRAIN
F.D.	FLOOR DRAIN
R.D.	ROOF DRAIN
S.D.	SCUPPER DRAIN
T.D.	TRENCH DRAIN
L.D.	LANDSCAPE DRAIN
M.C.	MEDICINE CABINET
T.O.S.L.P. (000.00)	TOP OF CONCRETE SLAB - LOW POINT
T.O.S.H.P. (000.00)	TOP OF CONCRETE SLAB - HIGH POINT
T.O.W. (000.00)	TOP OF CONCRETE WALL
T.O.C. (000.00)	TOP OF CONCRETE CURB
T.O.S. (000.00)	TOP OF CONCRETE SLAB
XXX	SPRINKLERED WINDOW ASSEMBLY
+ + + + +	DENOTES CHAIN LINK FENCE
78.45 EX	EXISTING SPOT ELEVATION
+ XXX	PROPOSED FINISHED SPOT ELEVATION
+ XXX	PROPOSED FINISHED SPOT ELEVATION RELATIVE TO GROUND FLOOR ELEVATION
+ XXX	PROPOSED LANDSCAPE ELEVATION
XXX	WALL TYPE & FIRE RATING (SEE AB-SCHEDULES & A1-DETAILS)
XXX	WINDOW TYPE (SEE AB-SCHEDULES & A1-DETAILS)
XXX	ROOM NUMBER (SEE AB-SCHEDULES FOR/ROOM FINISH SCHEDULES)
XXX	FLOOR/CEILING ASSEMBLY TYPE (SEE AB-SCHEDULES & A1-DETAILS)
XX	DOOR NUMBER (SEE AB-SCHEDULES FOR DOOR & FRAME SCHEDULES)
XX	RAILING TYPE (SEE A7 SECTIONS FOR DETAILS)
	MATCH DENOTES THERMAL INSULATION AND HEATED PLENUM TO U/S OF SLAB. REFER TO DETAIL A1/A9-02 OR A1/A9-03 (REFER TO PLANS AND SECTIONS FOR EXTENT.)
	MATCH DENOTES THERMAL INSULATION TO U/S OF SLAB. REFER TO DETAIL C2/A9-02, C3/A9-02 OR C2/A9-03 (REFER TO PLANS AND SECTIONS FOR EXTENT.)
	MATCH DENOTES SUSPENDED ACOUSTIC CEILING. REFER TO DETAIL A1/A9-02, A1/A9-03, A1C/A9-02, A1/DA-02 OR A1E/A9-02 (REFER TO PLANS AND SECTIONS FOR EXTENT.)
	MATCH DENOTES ACOUSTIC CEILING TO U/S OF SLAB. REFER TO DETAIL A1/A9-02 OR A1/A9-03 (REFER TO PLANS AND SECTIONS FOR EXTENT.)
	MATCH DENOTES HORIZONTAL FIRE RATED ENCLOSURE. REFER TO DETAIL SH9A/A9-02, SH9B/A9-02 OR SH9C/A9-02 (REFER TO PLANS AND SECTIONS FOR EXTENT.)
	MATCH DENOTES SOFFIT CEILING. REFER TO DETAIL A1/A9-02, A1/A9-03, E1E/A9-02 OR E1F/A9-02 (REFER TO PLANS AND SECTIONS FOR EXTENT.)
	MATCH DENOTES SUSPENDED GYPSUM OR T-BAR CEILING. REFER TO DETAIL D1/A9-02 OR D2/A9-02 (REFER TO PLANS AND SECTIONS FOR HEIGHTS AND DETAILS)
	MATCH DENOTES FLOOR PAINTED WALKWAY AND LINES. REFER TO PROPERTY STANDARDS. (REFER TO PLANS FOR EXTENT.)
1.8 UNIT TYPE 100	UNIT TYPE 1.8 = SUITE LEGAL NUMBER 100 = MUNICIPAL NUMBER
	BARRIER FREE SUITE

General Notes Legend 2 A2-05

PARKING SIGNAGE LEGEND:

CONVEX MIRROR LEGEND:

- CL — COLUMN / WALL-MOUNTED CONVEX MIRROR
- CL — CEILING-MOUNTED CONVEX MIRROR

SIGNAGE AND MARKINGS LEGEND:

- POST MOUNTED SIGN
- COLUMN / WALL-MOUNTED SIGN
- S — SIGN NUMBER
- X — PAVEMENT MARKING SYMBOL

PAVEMENT MARKING LEGEND:

- 1 — 10cm SOLID YELLOW LINE
- 2 — 10cm SOLID WHITE LINE
- 3 — 60cm SOLID WHITE LINE
- 4 — ARROWS AS SHOWN
- 5 — 30cm YELLOW HATCHING AT 1.2m ON CENTRE, UNLESS SHOWN OTHERWISE

NOTES:
- UNDERSIDES OF ALL SIGNS TO BE LOCATED 2.0m MINIMUM ABOVE TOP OF PAVEMENT OR TOP OF SIDEWALK, AS THE CASE MAY BE. EXCEPTIONS: HAZARD SIGN #1a-S5.
- ALL SIGNS AND PAVEMENT MARKINGS ARE PER "ONTARIO TRAFFIC MANUAL". SIGNAGE SCHEDULE DOES NOT INCLUDE THE HANDICAPPED SIGNS.

General Parking Signage Legend 5 A2-05

TYPICAL PARKING SPACE:

Drive Aisle @ 6m min.

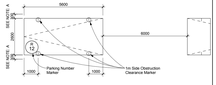

NOTE 4 - PROVIDE AN ADDITIONAL 300mm FOR PARKING SPACE WIDTH WHEN OBSTRUCTIONS OCCUR BETWEEN THE FRONT AND REAR 1000mm

TYPICAL PARKING SPACE:

Drive Aisle @ 5.5 m to less than 6m

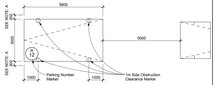

NOTE 4 - PROVIDE AN ADDITIONAL 300mm FOR PARKING SPACE WIDTH WHEN OBSTRUCTIONS OCCUR BETWEEN THE FRONT AND REAR 1000mm

HANDICAP PARKING SPACE:

Drive Aisle @ 6m min.

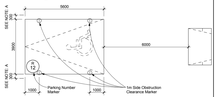

NOTE 4 - PROVIDE AN ADDITIONAL 300mm FOR PARKING SPACE WIDTH WHEN OBSTRUCTIONS OCCUR BETWEEN THE FRONT AND REAR 1000mm

Typical Parking Space Legend 4 A2-05

GENERAL PARKING LEVEL NOTES

1- FOR ALL PARKING GARAGE REQUIREMENTS FOR PAINTING, LIGHTING LEVELS, ETC., SEE NOTES "STORAGE GARAGE CONFORMANCE REQUIREMENTS" ON DRAWING A6-04

2- ELEVATOR:
- A. ELEVATOR SHAFT DIMENSIONS PROVIDED BY THE ELEVATOR CONSULTANT. A COPY OF THIS REPORT CAN BE OBTAINED FROM THE ARCHITECT. ADJUST SHAFT SIZE AND REQUIREMENTS WITH REVISED ELEVATOR SHOP DRAWINGS.
- B. ELEVATOR PITS SHALL BE CO-ORDINATED WITH ELEVATOR SUPPLIER.
- C. ELEVATOR SHAFT WALLS TO BE CONSTRUCTED TO ACHIEVE A MINIMUM 1 HOUR FIRE RATING. ADJUST SHAFT WALL LOCATIONS AND TO ACHIEVE A MINIMUM FIRE RESISTANCE RATING OF 120 MIN.
- D. AN APPROVED FIRE STOP MATERIAL IS TO BE USED TO SEAL INTERSECTION TOP OF CONCRETE BLOCK AT FLOOR SLABS.
- E. ELEVATOR PIT LADDERS TO BE GALVANIZED STEEL AND EXTEND 1200mm ABOVE SILL. LADDERS TO BE SUPPLIED & INSTALLED BY GENERAL CONTRACTOR.

3- REFER TO INTERIOR DESIGN DRAWINGS FOR VESTIBULES, ELEVATOR LOBBIES, INTERIOR FINISHES AND SPECIFICATIONS.

4- ALL AIR SHAFTS SLABS SHOULD HAVE 2% SLOPE TOWARDS DRAIN.

5- ELEVATOR PIT SHOULD HAVE 2% SLOPE TOWARDS DRAIN.

6- PROVIDE 20X20MM CHAMFER TO ALL CORNERS OF COLUMNS AND CONCRETE WALLS.

7- ALL SUMP PITS TO BE PRECAST WITH AIR TIGHT FRAME AND COVER.

8- FOR SAW CUT PATTERN, REFER TO STRUCTURAL DRAWINGS.

9- FOR UNDER FLOOR DRAINAGE SEE MECHANICAL DRAWINGS.

10- UNLESS OTHERWISE NOTED, ALL PARKING SPACES ARE 2.6M X 5.6M DRIVEWAY AISLES ESTABLISHED ALL BARRIER FREE SPACES ARE 3.85M X 5.6M

11- PROVIDE ROOF DRAINS ON THE UNDERSIDE OF GROUND FLOOR AS DENOTED BY SHADED AREA.

12- PROVIDE SEMI-RIGID NON-COMBUSTIBLE INSULATION TO U/S OF NON-RESIDENTIAL HEATED AREAS AS DENOTED BY SHADED AREA.

13- PROVIDE TRAFFIC TOPPING ON LEVELS P1, P3, AND P3 AS SPECIFIED. ADJUST CONCRETE TO SATISFY TRAFFIC TOPPING SYSTEM - AT ALL DOORS FROM PARKING GARAGE TO COMMON AREAS (LOOKER ROOMS, LOBBIES, ELEVATORS, ETC.) PROVIDE TRAFFIC TOPPING TO ENTIRE AREA AND TRANSITION FROM TRAFFIC TOPPING TO INTERIOR FINISH AT DOORS TO MECHANICAL ROOMS. FEATHER TRAFFIC TOPPING AS REQUIRED.

14- PROVIDE PAINTED BLUE 600mm WIDE BAND, 900mm A.F.F., AT ALL COLUMN LOCATIONS WHICH HAVE A SECURITY PANIC ALARM STATION. REFER TO ELECTRICAL DRAWINGS FOR LOCATIONS. ARCHITECT AND ENGINEER TO APPROVE COLOUR.

15- FOR SHORING AND CAISSON WALL LOCATION AND DETAILS REFER TO DRAWINGS PREPARED BY ISHERWOOD ASSOCIATES.

16- PROVIDE PAINTED BLUE 600mm WIDE BAND, 900mm A.F.F., AT ALL COLUMN LOCATIONS WHICH HAVE A SECURITY PANIC ALARM STATION. REFER TO ELECTRICAL DRAWINGS FOR LOCATIONS. ARCHITECT AND ENGINEER TO APPROVE COLOUR.

17- LOCKER ROOM NOTES:
PROVIDE 1.8M HIGH TO BE 1100mm (TYP.) LOCKERS TO BE FOLLOWED BY 1.8M HIGH MESH PARTITIONS WRAP AT 2100mm HIGH. PROVIDE WIRE MESH DOOR AND CEILING - ALL WIRE MESH CEILINGS TO BE 450mm BELOW SPRINKLER DEFLECTOR THROUGHOUT.

REVIEW LOCKER ROOM LAYOUT PREPARED BY ARCHITECT AND INSTALLER PRIOR TO INSTALLATION. SHOP DRAWINGS FOR REVIEW BY OWNER AND ARCHITECT.

BICYCLE SPACE NOTES:
ALL BICYCLE SPACES TO COMPLY WITH TORONTO BICYCLE BYLAW STANDARDS. HORIZONTAL RACKING SPACE X 1800m X 1800m.
VERTICAL RACKING SPACE 1200m X 600m

18- AT ALL STAIR PRESSURIZATION SHAFT ENCLOSURES, NO SERVICES SHALL BE ALLOWED TO PENETRATE, OR PASS THRU THIS ENCLOSURE.

19- GARAGE WALLS, COLUMNS, DOORS ECT. SHALL BE PAINTED IN ACCORDANCE WITH TORONTO MUNICIPAL CODE PROPERTY STANDARDS.

20- PROVIDE ALL SIGNAGE, IDENTIFYING DEVICES AND HARDWARE AS REQUIRED IN ACCORDANCE WITH MUNICIPAL CODE PROPERTY STANDARDS 628-40, 628-41, 628-42 AND 628-43.

21- EC PARKING SPACE EQUIPPED WITH ELECTRICAL CONDUIT

22- PO PARKING SPACE EQUIPPED WITH POWER OUTLET

General Parking Level Notes 1 A2-05

Contractor Must Check And Verify All Dimensions On The Job.
Do Not Scale The Drawings.
All Drawings, Specifications And Related Documents Are The Copyright Of The Architect And Must Be Returned Upon Request.
Reproduction Of Drawings, Specifications And Related Documents In Part Or Whole Is Forbidden Without The Architects Written Permission.
The Drawing Is Not To Be Used For Construction Until Signed By The Architect.

Date: February 8, 2016

SEAL OF ASSOCIATE ARCHITECT
THIS SEAL MUST BE SIGNED TO BE VALID

Roofing Tender

KIRKOR ARCHITECTS + PLANNERS
20 Martin Ross Avenue, Toronto, Ontario, M3J 2K9
Tel 416 665-6565, Fx1 416 665-1234, www.kirkorarchitects.com

No.:	Revision:	Date:
1.	Artscape Change Notice	Aug. 25, 2015
6.	Roofing Tender	Feb. 8, 2016
5.	Tender	Oct. 15, 2015
4.	Artscape Change Notice	Aug. 25, 2015
3.	Building Permit Resubmission	July 14, 2015
2.	Building Permit	June 12, 2015
1.	Waterfront Toronto Review	May 1, 2015

No.:	Issued For:	Date:

AQUAVISTA AT BAYSIDE TORONTO

Drawing Title
Level P1 Mezzanine - Underground Parking Garage

Project
Hines TRIDEL
AQUAVISTA
Block 3 - R3 & R4
263 Queens Quay East
Toronto, ON

Scale: 1 : 100
Drawn by: M.N.
Checked by: C.A.
Project No.: 13148
Date: February 8, 2016
Drawing No.: A2-05