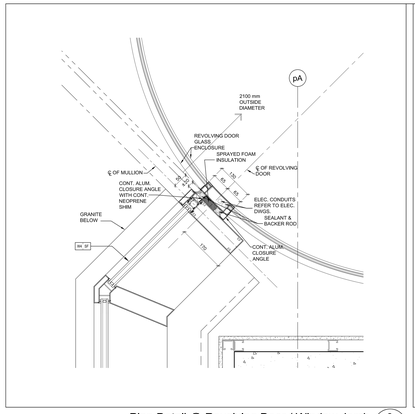

Plan Detail @ Revolving Door / Window Jamb 3 A7-18

SCALE 1:5

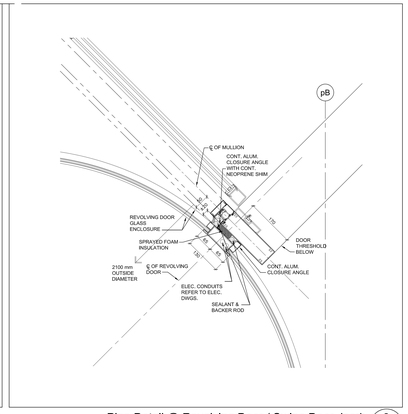

Plan Detail @ Revolving Door / Swing Door Jamb 2 A7-18

SCALE 1:5

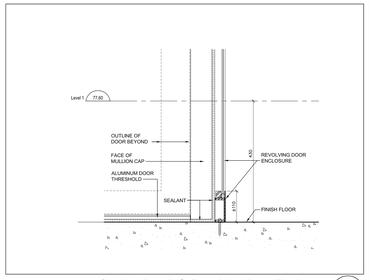

Section Detail @ Revolving Door Enclosure 5 A7-18

SCALE 1:5

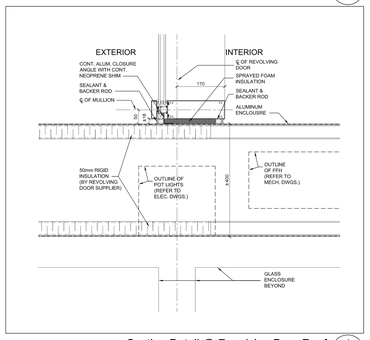

Section Detail @ Revolving Door Roof 4 A7-18

SCALE 1:5

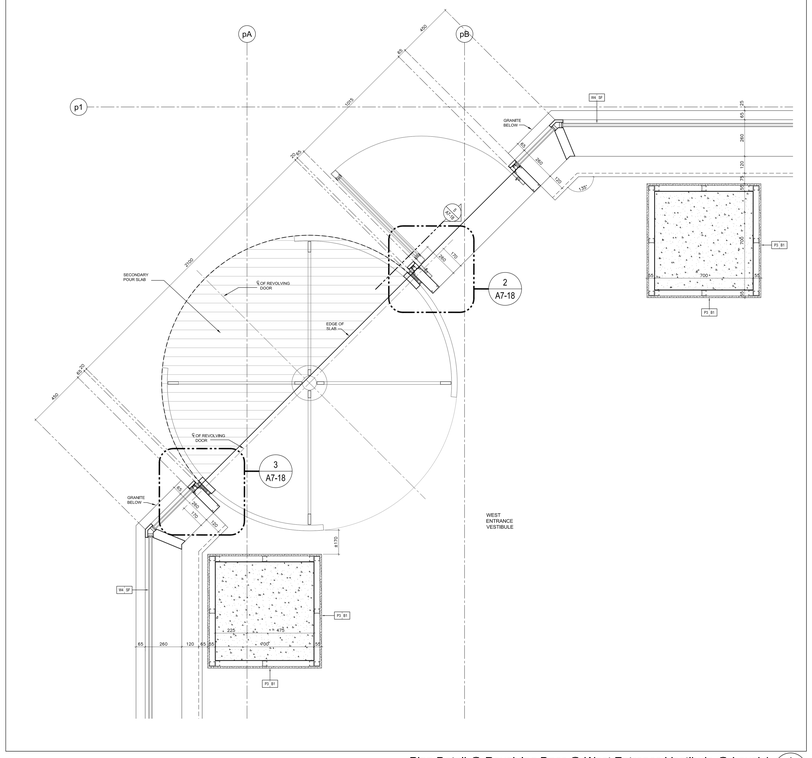

Plan Detail @ Revolving Door @ West Entrance Vestibule @ Level 1 1 A7-18

SCALE 1:10

Contractor Must Check And Verify All Dimensions On The Job.

Do Not Scale The Drawings.

All Drawings, Specifications And Related Documents Are The Copyright Of The Architect And Must Be Returned Upon Request.

Reproduction Of Drawings, Specifications And Related Documents In Part Or Wholly Is Forbidden Without The Architects Written Permission.

The Drawing Is Not To Be Used For Construction Until Signed By The Architect.

Date February 8, 2016

SEAL MUST BE SIGNED TO BE VALID

Roofing Tender

KIRKOR ARCHITECTS + PLANNERS
20 Martin Ross Avenue, Toronto, Ontario, M3J 2K8
Tel (416) 665-6565, Fax (416) 665-1234, www.kirkorarchitects.com

No.	Revision	Date

No.	Issued For	Date
1	Roofing Tender	Feb 8, 2016

AQUAVISTA
AT BAYSIDE TORONTO

Drawing Title
Revolving Door Details

Project
Hines TRIDEL
AQUAVISTA
Block 3 - R3 & R4
263 Queens Quay East
Toronto, ON

Scale	1:5
Drawn by	S.D.
Checked by	C.A.
Project No.	13148
Date	February 8, 2016
Drawing No.	A7-18