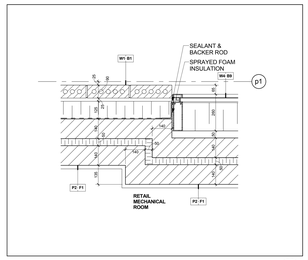


Conc. Block Acoustic Wall @ Mech. Rm. @ Level 1 Mezz. 4 A7-22

Scale: 1 : 10

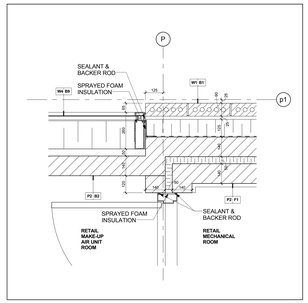


Conc. Block Acoustic Wall @ Mech. Rm. @ Level 1 Mezz. 3 A7-22

Scale: 1 : 10

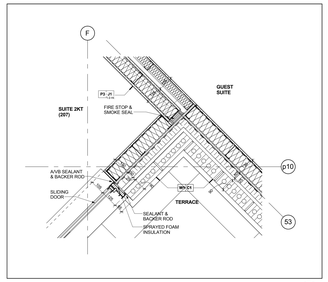


Suite Demising (M/ Studs) @ B/ Veneer Wall @ Terr. @ Level 2 6 A7-22

Scale: 1 : 10

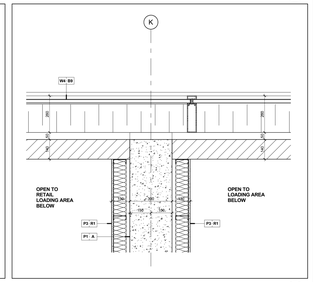


Conc. Demising Wall @ Curtain Wall @ Level 1 Mezz. 2 A7-22

Scale: 1 : 10

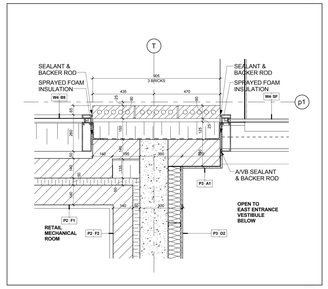


Conc. Block Acoustic Wall @ Mech. Rm. @ Level 1 Mezz. 5 A7-22

Scale: 1 : 10

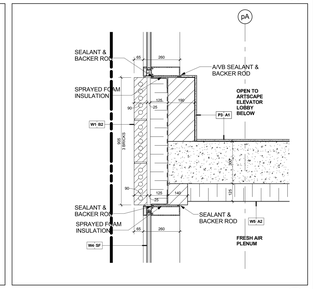


Concrete Wall @ Brick Veneer Wall @ Level 1 Mezz. 1 A7-22

Scale: 1 : 10

Contractor Must Check And Verify All Dimensions On The Job.

Do Not Scale The Drawings.

All Drawings, Specifications And Related Documents Are The Copyright Of The Architect And Must Be Returned Upon Request.

Reproduction Of Drawings, Specifications And Related Documents In Part Or Whole Is Forbidden Without The Architects Written Permission.

The Drawing Is Not To Be Used For Construction Until Signed By The Architect.

Date: February 8, 2016

SEAL MUST BE SIGNED TO BE VALID

Roofing Tender

**KIRKOR** ARCHITECTS + PLANNERS

20 Martin Ross Avenue, Toronto, Ontario, M3J 2K8
TAT 0 665-6065, FAT 0 665-1334, www.kirkorarchitects.com

| No.: | Revision | Date: |
|---|---|---|

| No.: | Issued For | Date: |
|---|---|---|
| 2. | Roofing Tender | Feb. 8, 2016 |
| 1. | Tender | Oct. 15, 2015 |

AQUAVISTA

AT BAYSIDE TORONTO

Drawing Title

Plan Details

Project

Hines TRIDEL

AQUAVISTA

Block 3 - R3 & R4

263 Queens Quay East
Toronto, ON

Scale: 1 : 10

Drawn by: S.D.

Checked by: C.A.

Project No.: 13148

Date: February 8, 2016

Drawing No.: A7-22

Plot Date: 2/8/2016 10:38:00 AM File Path: C:\Users\mnorris\Documents\Revit 2015 Working Files\13148P20-Model-Building R3-R4_mnorris (A27).rvt