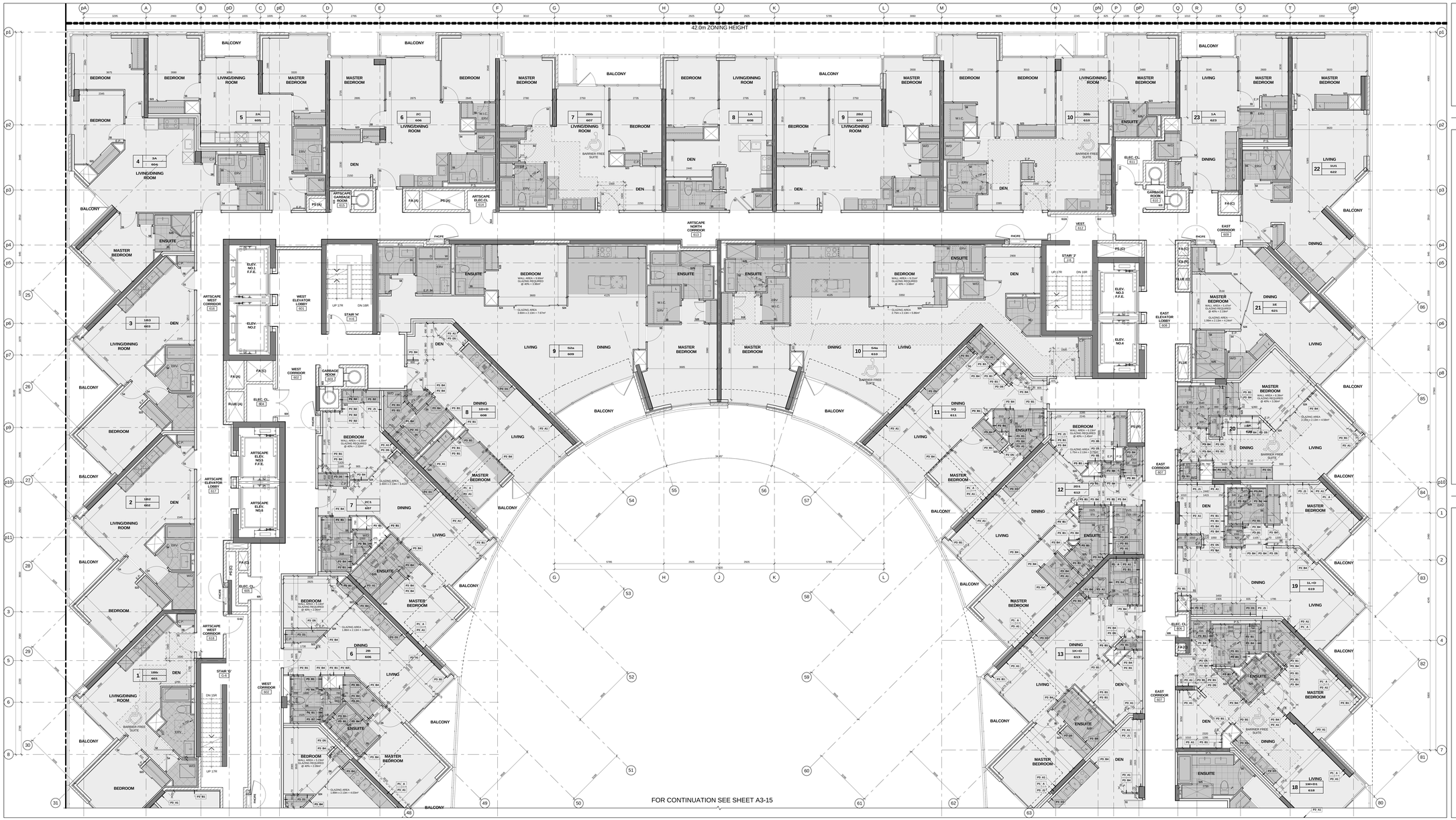

Level 6 - Sixth Floor - Partial Plan - Part 1 (4 / A3-14)
Scale: 1 : 50

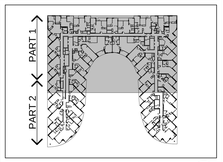

Key Plan Level 6 (3 / A3-14)

GENERAL NOTES LEGEND

C.B.	CATCH BASIN
A.D.	AREA DRAIN
F.D.	FLOOR DRAIN
R.D.	ROOF DRAIN
S.D.	SCUPPER DRAIN
T.D.	TRENCH DRAIN
L.D.	LANDSCAPE DRAIN
723.5 L.P. (99.00)	TOP OF CONCRETE SLAB - LOW POINT
723.5 H.P. (99.00)	TOP OF CONCRETE SLAB - HIGH POINT
723. (99.00)	TOP OF CONCRETE WALL
723. (99.00)	TOP OF CONCRETE CURB
723. (99.00)	TOP OF CONCRETE SLAB
XXX	SPRINKLERED WINDOW ASSEMBLY
	DENOTES CHAIN LINK FENCE
XXX	EXISTING SPOT ELEVATION
XXX	PROPOSED FINISHED SPOT ELEVATION
XXX	PROPOSED FINISHED SPOT ELEVATION RELATIVE TO GROUND FLOOR ELEVATION
XXX	PROPOSED LANDSCAPE ELEVATION
XXX	WALL TYPE & FIRE RATING (SEE AB-SCHEDULES & A-7 DETAILS)
XXX	WINDOW TYPE (SEE AB-SCHEDULES & A-7 DETAILS)
XXX	ROOM NUMBER (SEE AB-SCHEDULES FORROOM FINISH SCHEDULES)
XXX	FLOOR/CEILING ASSEMBLY TYPE (SEE AB-SCHEDULES & A-7 DETAILS)
XX	DOOR NUMBER (SEE AB-SCHEDULES FOR DOOR & FRAME SCHEDULES)
XX	RAILING TYPE (SEE A7 SECTIONS FOR DETAILS)
	HATCH DENOTES SUSPENDED GYPSUM BOARD CEILING, (9' - 2440mm) REFER TO DETAIL C3AIR-02, C3BAR-02 OR C3CAR-02. (REFER TO PLANS AND SECTIONS FOR EXTENT.)
	HATCH DENOTES SUSPENDED GYPSUM BOARD CEILING, (9' - 2750mm) REFER TO DETAIL C3AIR-02, C3BAR-02 OR C3CAR-02. (REFER TO PLANS AND SECTIONS FOR EXTENT.)
	HATCH DENOTES THERMAL INSULATION AND HEATED PLENUM TO UPS OF SLAB. REFER TO DETAIL C3AIR-02 OR C3CAR-02. (REFER TO PLANS AND SECTIONS FOR EXTENT.)
	HATCH DENOTES THERMAL INSULATION TO UPS OF SLAB. REFER TO DETAIL C3AIR-02, C3BAR-02 OR C3CAR-02. (REFER TO PLANS AND SECTIONS FOR EXTENT.)
	HATCH DENOTES SUSPENDED ACOUSTIC CEILING. REFER TO DETAIL AC3AIR-02, AC3BAR-02, AC3CAR-02 OR AC4AR-02. (REFER TO PLANS AND SECTIONS FOR EXTENT.)
	HATCH DENOTES ACOUSTIC CEILING TO UPS OF SLAB. REFER TO DETAIL AC3AR-02 OR AC4AR-02. (REFER TO PLANS AND SECTIONS FOR EXTENT.)
	HATCH DENOTES HORIZONTAL FINE RATED ENCLOSURE. REFER TO DETAIL C3AR-02 OR C3CAR-02 OR AC4AR-02. (REFER TO PLANS AND SECTIONS FOR EXTENT.)
	HATCH DENOTES FLOOR PAINTED WALKWAY AND LINES. REFER TO PROPERTY STANDARDS. (REFER TO PLANS FOR EXTENT.)
LF / UNIT TYPE / SU	LF = SUITE LEGAL NUMBER SU = MUNICIPAL NUMBER
	BARRIER FREE SUITE

General Notes Legend (2 / A3-14)

GENERAL TYPICAL FLOOR NOTES

1- SHADED AREA DENOTES BULKHEADS AND DROP CEILINGS. REFER TO ARCHITECTURAL DRAWINGS FOR DIMENSIONS FOR COVERING OF HVAC DUCTS, DROP CEILINGS AND RUNNING AS REQUIRED FOR INSTALLATION AND ACCESSIBILITY TO MECHANICAL, ELECTRICAL SERVICES.

2- REFER TO INTERIOR DESIGN DRAWINGS FOR INTERIOR FINISHES AND SPECIFICATIONS.

3- BALCONY SLABS AND CONCRETE SILL CONDITIONS TO BE SLOPED AWAY FROM BUILDING FOR DRAINAGE. PROVIDE SCUPPER DRAIN AT LOWEST POINT OF SLAB. REFER TO PLANS FOR TRAPPED SCUPPERS, OR AREA DRAINS. SEE PLANS FOR LOCATIONS.

4- PROVIDE APPROVED SOUND INSULATION FOR HORIZONTAL AND VERTICAL PIPES THROUGH WALL AND FLOOR PENETRATION AS REQUIRED. REFER TO MECHANICAL DRAWINGS & ACOUSTICAL REPORT.

5- REFER TO WINDOW SCHEDULE FOR LOCATION OF WINDOW OPENING SECTION AND INSECT SCREEN.

6- PROVIDE ALL FURRING SPACE AS REQUIRED FOR ELECTRICAL PANELS. REFER TO ELECTRICAL DRAWINGS FOR LOCATION AND DETAILS.

7- COORDINATE WITH MECHANICAL AND ELECTRICAL DRAWINGS FOR ALL PIPE AND SHAFT SLEEVE REQUIREMENTS.

8- ALL BATHROOM CEILINGS TO BE CONSTRUCTED AS PER DETAIL AC3.7-B8-02. PROVIDE ACOUSTICAL BATTS IN ALL BATHROOM PIPE SPACES.

9- AT ALL STAIR PRESSURIZATION SHAFT ENCLOSURES NO PIPES OR DUCTS ARE ALLOWED TO PENETRATE UP PAST THIS ENCLOSURE.

10- ELEVATOR:

A. ELEVATOR SHAFT DIMENSIONS PROVIDED BY THE ELEVATOR CONSULTANT. A COPY OF THIS REPORT CAN BE OBTAINED FROM THE ARCHITECT. ARCHITECT TO VERIFY THE DIMENSIONS WITH REVIEWED ELEVATOR SHAFT DRAWINGS.

B. ELEVATOR PITS SHALL BE CO-ORDINATED WITH ELEVATOR SUPPLIER.

C. ELEVATOR SHAFT WALLS TO BE CONSTRUCTED TO ACHIEVE A MIN. FIRE RESISTANCE RATING OF 2 HRS.

D. AN APPROVED FIRE STOP MATERIAL IS TO BE USED TO SEAL INTERSECTION TOP OF CONCRETE BLOCK AT FLOOR SLABS.

E. ELEVATOR PIT LADDERS TO BE GALVANIZED STEEL AND EXTEND FROM PIT FLOOR TO TOP OF PIT TO BE SUPPLIED & INSTALLED BY GENERAL CONTRACTOR.

11- LOCKER ROOM NOTES:
ALL LOCKER ROLES WIDTH TO BE 1100mm (TYP.). LOCKERS TO BE CONSTRUCTED WITH 6'x6' WIRE MESH PARTITIONS MINIMUM 2100mm HIGH. PROVIDE ACCESS DOOR TO CEILING SPACE. ALL LOCKERS TO BE TO BE 450mm BELOW SPRINKLER DEFLECTOR THROUGHOUT.

REVIEW LOCKER ROOM LAYOUT PREPARED BY ARCHITECT AND INSTALLER SHOP DRAWINGS. INSTALLION SHOP DRAWINGS FOR REVIEW BY OWNER AND ARCHITECT.

BICYCLE SPACE NOTES:
ALL BICYCLE SPACES TO COMPLY WITH TORONTO BICYCLE BYLAW STANDARDS.
HORIZONTAL RACKING 600m X 1800lg X 1800h.
VERTICAL RACKING 900m X 1200lg X 1900h.

General Typical Floor Notes (1 / A3-14)

Contractor Must Check And Verify All Dimensions On The Job.
Do Not Scale The Drawings.
All Drawings, Specifications And Related Documents Are The Copyright Of The Architect And Must Be Returned Upon Request.
Reproduction Of Drawings, Specifications And Related Documents In Part Or Whole Is Forbidden Without The Architects Written Permission.
This Drawing Is Not To Be Used For Construction Until Signed By The Architect.

Date: June 12, 2015

ONTARIO ASSOCIATE ARCHITECT
KIRKOR ARCHITECTS and PLANNERS
LICENCE
IT IS NOT BY SIGNED TO BE VALID
Building Permit

KIRKOR ARCHITECTS + PLANNERS
20 Martin Ross Avenue, Toronto, Ontario, M3J 2K8
Tel 416 665-6565, Fax 416 665-7234, www.kirkorarchitects.com

No.	Revision	Date
2.	Building Permit	June 12, 2015
1.	Waterfront Toronto Review	May 1, 2015

No.	Issued For	Date

AQUAVISTA
AT BAYSIDE TORONTO

Drawing Title
Partial Floor Plan
Level 6 - Sixth Floor - Partial Plan - Part 1

Project
Hines TRIDEL
AQUAVISTA
Block 3 - R3 & R4
263 Queens Quay East
Toronto, ON

Scale: As indicated
Drawn by: E.V.
Checked by: C.A.
Project No.: 13148
Date: June 12, 2015

Drawing No.: A3-14