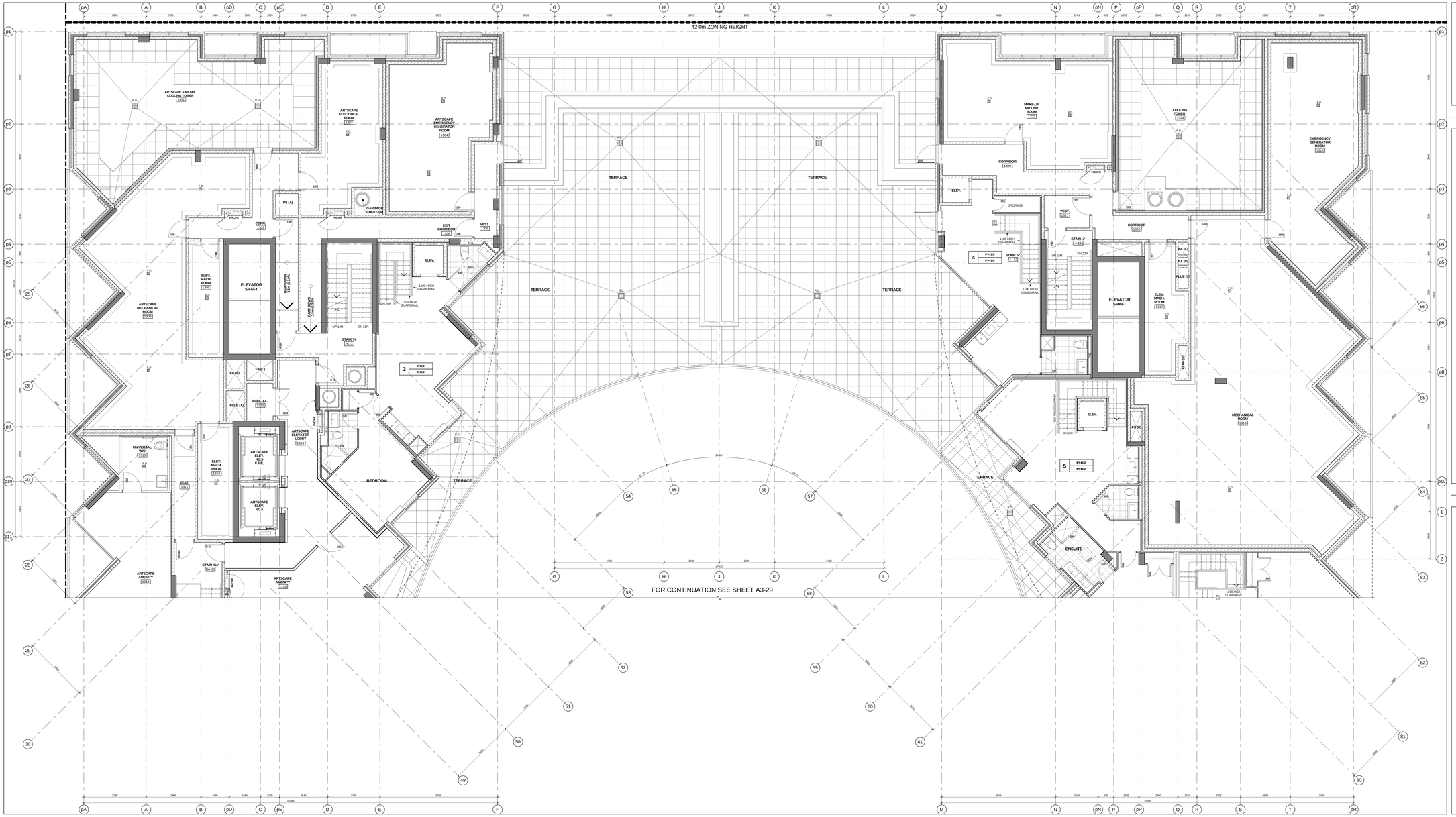

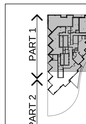

Key Plan Level 13 3 A3-28

GENERAL NOTES LEGEND

C.B.	CATCH BASIN
A.D.	AREA DRAIN
F.D.	FLOOR DRAIN
R.D.	ROOF DRAIN
S.D.	SCUPPER DRAIN
T.D.	TRENCH DRAIN
L.D.	LANDSCAPE DRAIN
723.5 L.P. 090.880	TOP OF CONCRETE SLAB - LOW POINT
723.5 S.P. 090.880	TOP OF CONCRETE SLAB - HIGH POINT
723.5 090.880	TOP OF CONCRETE WALL
723.5 090.880	TOP OF CONCRETE CURB
723.5 090.880	TOP OF CONCRETE SLAB
XXX	SPRINKLERED WINDOW ASSEMBLY
	DENOTES CHAIN LINK FENCE
90.45	EXISTING SPOT ELEVATION
XXX	PROPOSED FINISHED SPOT ELEVATION
XXX	PROPOSED FINISHED SPOT ELEVATION RELATIVE TO GROUND FLOOR ELEVATION
XXX	PROPOSED LANDSCAPE ELEVATION
XXX	WALL TYPE & FIRE RATING (SEE AB SCHEDULES & A7-DETAILS)
XXX	WINDOW TYPE (SEE AB SCHEDULES & A7-DETAILS)
XXX	ROOM NUMBER (SEE AB SCHEDULES FORROOM FINISH SCHEDULES)
XXX	FLOOR/CEILING ASSEMBLY TYPE (SEE AB SCHEDULES & A7-DETAILS)
101	DOOR NUMBER (SEE AB SCHDULES FOR DOOR & FRAME SCHEDULES)
XX	RAILING TYPE (SEE A7 SECTIONS FOR DETAILS)
	HATCH DENOTES SUSPENDED GYPSUM BOARD CEILING. (9' - 2440mm) REFER TO DETAIL C3A/A9-02, C3B/A9-02 OR C2C/A9-02. (REFER TO PLANS AND SECTIONS FOR EXTENT.)
	HATCH DENOTES SUSPENDED GYPSUM BOARD CEILING. (9' - 2750mm) REFER TO DETAIL C3A/A9-02, C3B/A9-02 OR C2C/A9-02. (REFER TO PLANS AND SECTIONS FOR EXTENT.)
	HATCH DENOTES THERMAL INSULATION AND HEATED PLENUM TO U/S OF SLAB. REFER TO DETAIL C2A/A9-02 OR C2B/A9-02. (REFER TO PLANS AND SECTIONS FOR EXTENT.)
	HATCH DENOTES THERMAL INSULATION TO U/S OF SLAB. REFER TO DETAIL C2A/A9-02, C2B/A9-02 OR C2C/A9-02. (REFER TO PLANS AND SECTIONS FOR EXTENT.)
	HATCH DENOTES SUSPENDED ACOUSTIC CEILING. REFER TO DETAIL AC3A/A9-02, AC3B/A9-02, AC3C/A9-02 OR AC4A/A9-02. (REFER TO PLANS AND SECTIONS FOR EXTENT.)
	HATCH DENOTES ACOUSTIC CEILING TO U/S OF SLAB. REFER TO DETAIL AC5A/A9-02 OR AC6A/A9-02. (REFER TO PLANS AND SECTIONS FOR EXTENT.)
	HATCH DENOTES HORIZONTAL FIRE RATED ENCLOSURE. REFER TO DETAIL C1A/A9-02 OR C1B/A9-02 OR C1C/A9-02. (REFER TO PLANS AND SECTIONS FOR EXTENT.)
	HATCH DENOTES FLOOR PAINTED WALKWAY AND LINES. REFER TO PROPERTY STANDARDS. (REFER TO PLANS FOR EXTENT.)
L# / UNIT TYPE SW	L# = SUITE LEGAL NUMBER M# = MUNICIPAL NUMBER
	BARRIER FREE SUITE

General Notes Legend 2 A3-28

GENERAL TYPICAL FLOOR NOTES

1- SHADED AREA DENOTES BULKHEADS AND DROP CEILINGS REQUIRED FOR CONCEALING PIPES, DUCTS, STRUCTURE, ETC. FOR LOWERING OF HVAC DUCTS. DROP CEILINGS AND RUNNING AS REQUIRED FOR INSTALLATION AND ACCESS TO MECHANICAL, ELECTRICAL, SERVICES.

2- REFER TO INTERIOR DESIGN DRAWINGS FOR INTERIOR FINISHES AND SPECIFICATIONS.

3- BALCONY SLABS AND CONCRETE SILL CONDITIONS TO BE SLOPED AWAY FROM BUILDING FOR DRAINAGE. PROVIDE SCUPPER DRAIN AT LOWEST POINT OF SLAB. PROVIDE TRENCH DRAIN, SCUPPERS, OR AREA DRAINS. SEE PLANS FOR LOCATIONS.

4- PROVIDE APPROVED SOUND INSULATION FOR HORIZONTAL AND VERTICAL PIPES THROUGH WALL AND FLOOR PENETRATION AS REQUIRED. REFER TO MECHANICAL DRAWINGS & ACOUSTICAL REPORT.

5- REFER TO WINDOW SCHEDULE FOR LOCATION OF WINDOW OPENING SECTION AND INSECT SCREEN.

6- PROVIDE ALL FURRING SPACE AS REQUIRED FOR ELECTRICAL PANELS. REFER TO ELECTRICAL DRAWINGS FOR LOCATION AND DETAILS.

7- COORDINATE WITH MECHANICAL AND ELECTRICAL DRAWINGS FOR ALL PIPE AND SHAFT SLEEVE REQUIREMENTS.

8- ALL BATHROOM CEILINGS TO BE CONSTRUCTED AS PER DETAIL AC3/A8-02. PROVIDE ACOUSTICAL BATTS IN ALL BATHROOM PIPE SPACES.

9- AT ALL STAIR PRESSURIZATION SHAFT ENCLOSURES NO PENETRATIONS ARE ALLOWED TO PENETRATE UP PAST THRU THIS ENCLOSURE.

10- ELEVATOR:

A. ELEVATOR SHAFT DIMENSIONS PROVIDED BY THE ELEVATOR CONSULTANT. A COPY OF THIS REPORT CAN BE OBTAINED FROM THE ARCHITECT. ARCHITECT TO ENSURE ALL DIMENSIONS ARE WITH REVIEWED ELEVATOR SHAFT DRAWINGS.

B. ELEVATOR PITS SHALL BE CO-ORDINATED WITH ELEVATOR SUPPLIER.

C. ELEVATOR SHAFT WALLS TO BE CONSTRUCTED TO ACHIEVE A MIN. FIRE RESISTANCE RATING OF 2 HRS.

D. AN APPROVED FIRE STOP MATERIAL IS TO BE USED TO SEAL INTERSECTION TOP OF CONCRETE BLOCK AT FLOOR SLABS.

E. ELEVATOR PIT LADDERS TO BE GALVANIZED STEEL AND EXTEND FROM PIT FLOOR TO ACCESS TO BE SUPPLIED & INSTALLED BY GENERAL CONTRACTOR.

11- LOCKER ROOM NOTES:
ALL LOCKER ISLES WIDTH TO BE 1100mm (TYP.). LOCKERS TO BE CONSTRUCTED WITH 6'x6" WIRE MESH PARTITIONS MINIMUM 2100mm HIGH. PROVIDE 300mm WIDE SOLID PANEL AT END OF LOCKER ISLANDS. TO BE 450mm BELOW SPRINKLER DEFLECTOR THROUGHOUT.

REVIEW LOCKER ROOM LAYOUT PREPARED BY ARCHITECT AND INSTALLER TO PROVIDE INSTALLATION SHOP DRAWINGS FOR REVIEW BY OWNER AND ARCHITECT.

BICYCLE SPACE NOTES:
ALL BICYCLE SPACES TO COMPLY WITH TORONTO BICYCLE BYLAW STANDARDS.
HORIZONTAL RACKING 600m X 1800lg X 1800h.
VERTICAL RACKING 900m X 1200lg X 1900h.

Level 13 - Mechanical Penthouse - Partial Plan - Part 1 4 A3-28
Scale: 1 : 50

General Typical Floor Notes 1 A3-28

Contractor Must Check And Verify All Dimensions On The Job.
Do Not Scale The Drawings.
All Drawings, Specifications And Related Documents Are The Copyright Of The Architect And Must Be Returned Upon Request.
Reproduction Of Drawings, Specifications And Related Documents In Part Or Whole Is Forbidden Without The Architects Written Permission.
This Drawing Is Not To Be Used For Construction Until Dated By The Architect.
Date: June 12, 2015

Building Permit

KIRKOR ARCHITECTS + PLANNERS
20 Martin Ross Avenue, Toronto, Ontario, M3J 2K8
Tel (416) 665-6060, Fax (416) 665-7234, www.kirkorarchitects.com

No.	Revision	Date

No.	Issued For	Date
2.	Building Permit	June 12, 2015
1.	Waterfront Toronto Review	May 1, 2015

AQUAVISTA
AT BAYSIDE TORONTO

Drawing Title
Partial Floor Plan
Level 13 - Mechanical Penthouse - Partial Plan - Part 1

Project
Hines TRIDEL
AQUAVISTA
Block 3 - R3 & R4
263 Queens Quay East
Toronto, ON

Scale: As indicated
Drawn by: E.V.
Checked by: C.A.
Project No.: 13148
Date: June 12, 2015
Drawing No.: A3-28

Plot Date: 6/16/2015 3:10:19 PM File Path: C:\Users\jkovnak\Documents\REVIT 2015 WORKING FILES\13148F20-Model-Building R3-R4_jkovnak= [R17].rvt